

**COPYRIGHT**

A7 Design Limited **DO NOT GIVE CONSENT** to photograph, photocopy or copy by any other means, the content included within this drawing whether in full or in part without a separate permission from the author. In accordance with the copyright (Bailiwick of Guernsey) Ordinance, 2005 - The copyright of ALL information remains the intellectual property of A7 Design Limited.

**NOTES**

Figured dimensions are to be used in preference to scaled dimensions. Developers / Contractors **MUST CHECK ALL** dimensions and levels on site and any discrepancies must be reported to A7 Design Limited. If in doubt consult A7 Design Limited.

**AMENDMENTS**

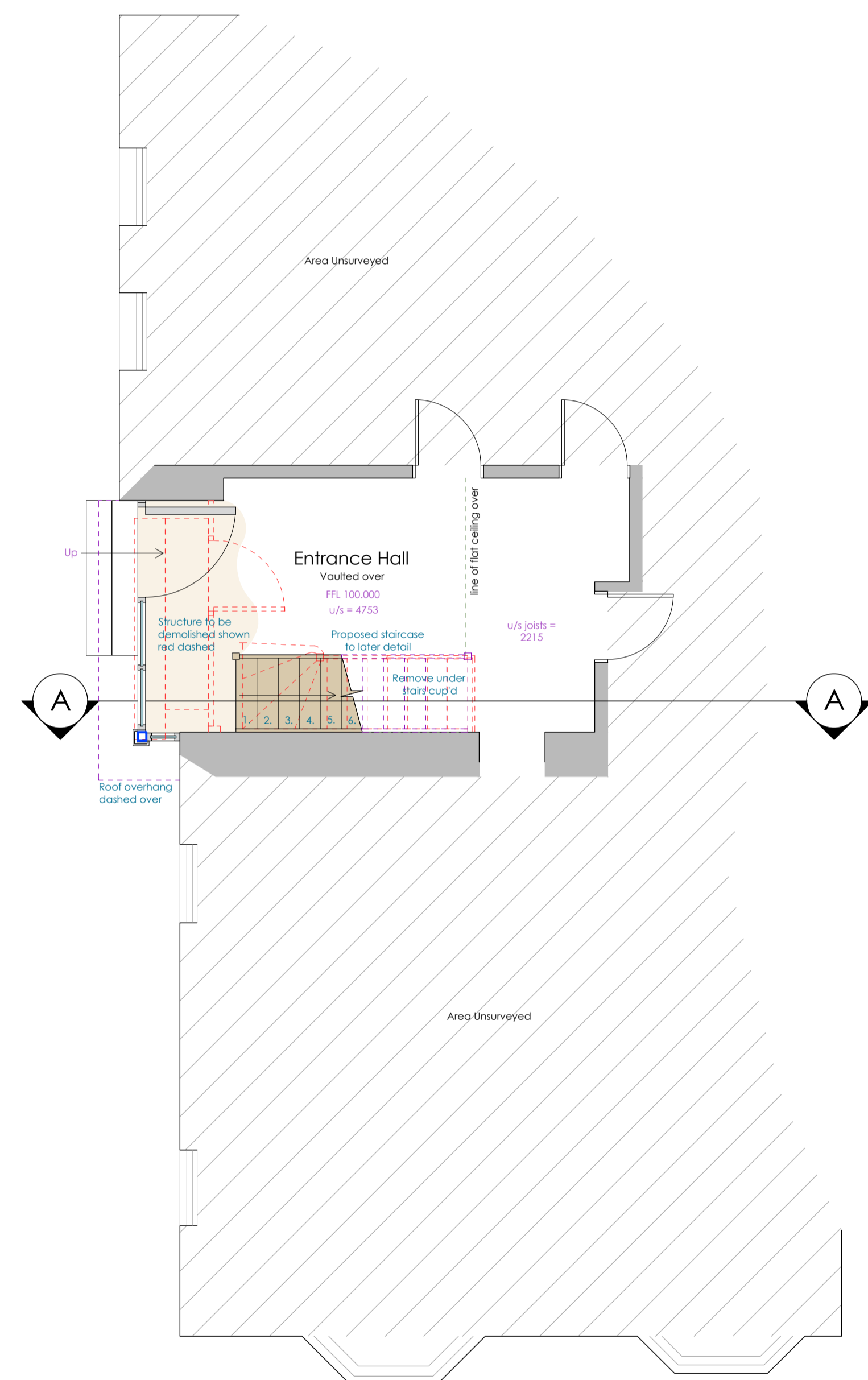

**Part Ground Floor Plan** 1:50

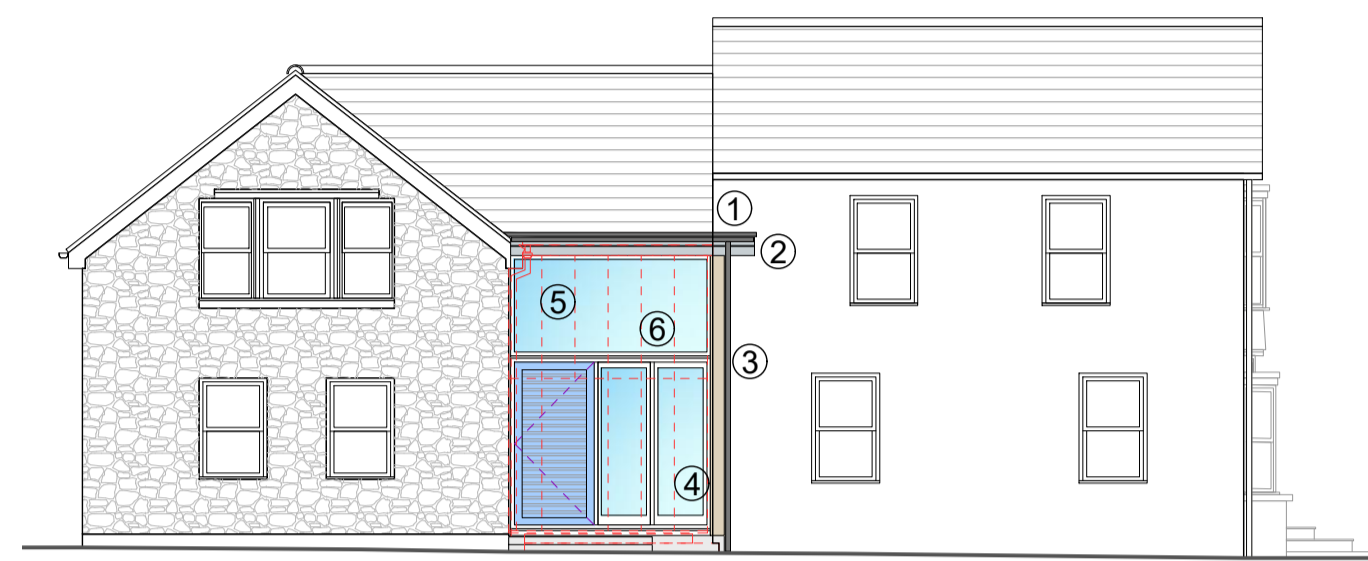

**South West Elevation** 1:100

**Materials Key -**

- ① Dark grey single ply flat roof finishes
- ② Timber fascia & soffit boards to later detail
- ③ Anthracite coloured rainwater goods
- ④ Timber clad corner post
- ⑤ Timber double glazed windows & entrance door
- ⑥ Structure to be demolished shown red dashed

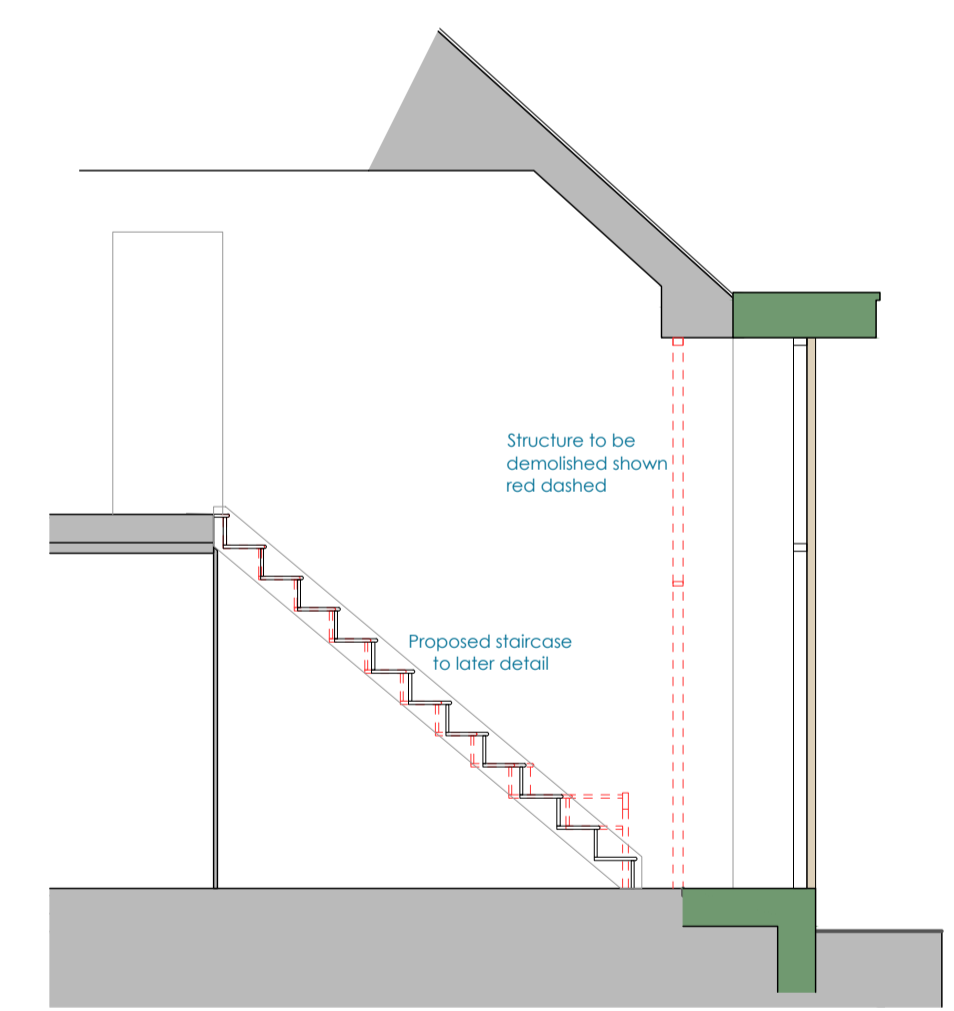

**Section A-A** 1:50



**South East Elevation** 1:100

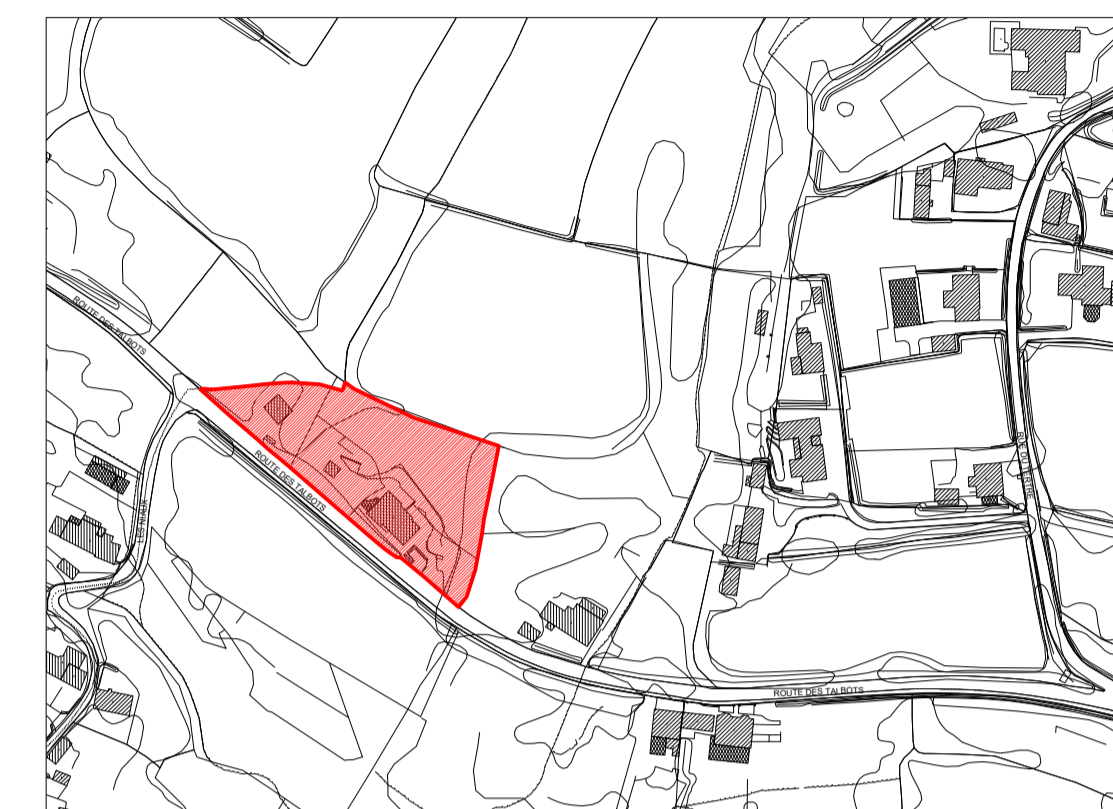

**Location Plan** 1:2500

Copyright 2020 States of Guernsey/Digimap Ltd  
Digimap licence No:109



**Block Plan** 1:500

Copyright 2020 States of Guernsey/Digimap Ltd  
Digimap licence No:109

**A7 DESIGN LIMITED.** Registration No. 56840  
Registered Address:  
Southside House  
South Quay  
St. Sampsons  
Guernsey GY2 4QH

WWW.A7DESIGN.CO.UK 01481 248330 admin@a7design.co.uk

<b>Project Description</b> Proposed Double Height Principal Entrance	<b>Cadastre Ref.</b> K002630000
<b>Site Location</b> La Jaonniere Route Des Talbots St Andrew GY6 8SY	<b>Drawn By</b> J. Matthews
<b>Client</b> Mr J Loubser & Ms N Kapp	<b>Date</b> January 2021
<b>Drawing Status</b> For Approval	<b>Scale</b> See Drawing

**Drawing Title**  
Part Ground Floor Plan, Section A-A,  
Elevations, Block Plan & Site Location Plan

**Client Ref.** 20-1228 **Drawing Ref.** PD/01 **Revision** -