

Copyright:
This is the property of the Architectural Company and may not be copied or reproduced in part or whole without their permission.
Digitmap agreement:
license agreement ID No 26
Note:
Do not scale - figured dimensions must be used in preference.
The contractor is to check all dimensions on site prior to any works commencing. Any discrepancies discovered between this drawing and site conditions must be referred to the architectural office without delay.
No guarantee will be given that the works will receive the necessary statutory approvals.
If in doubt ASK!

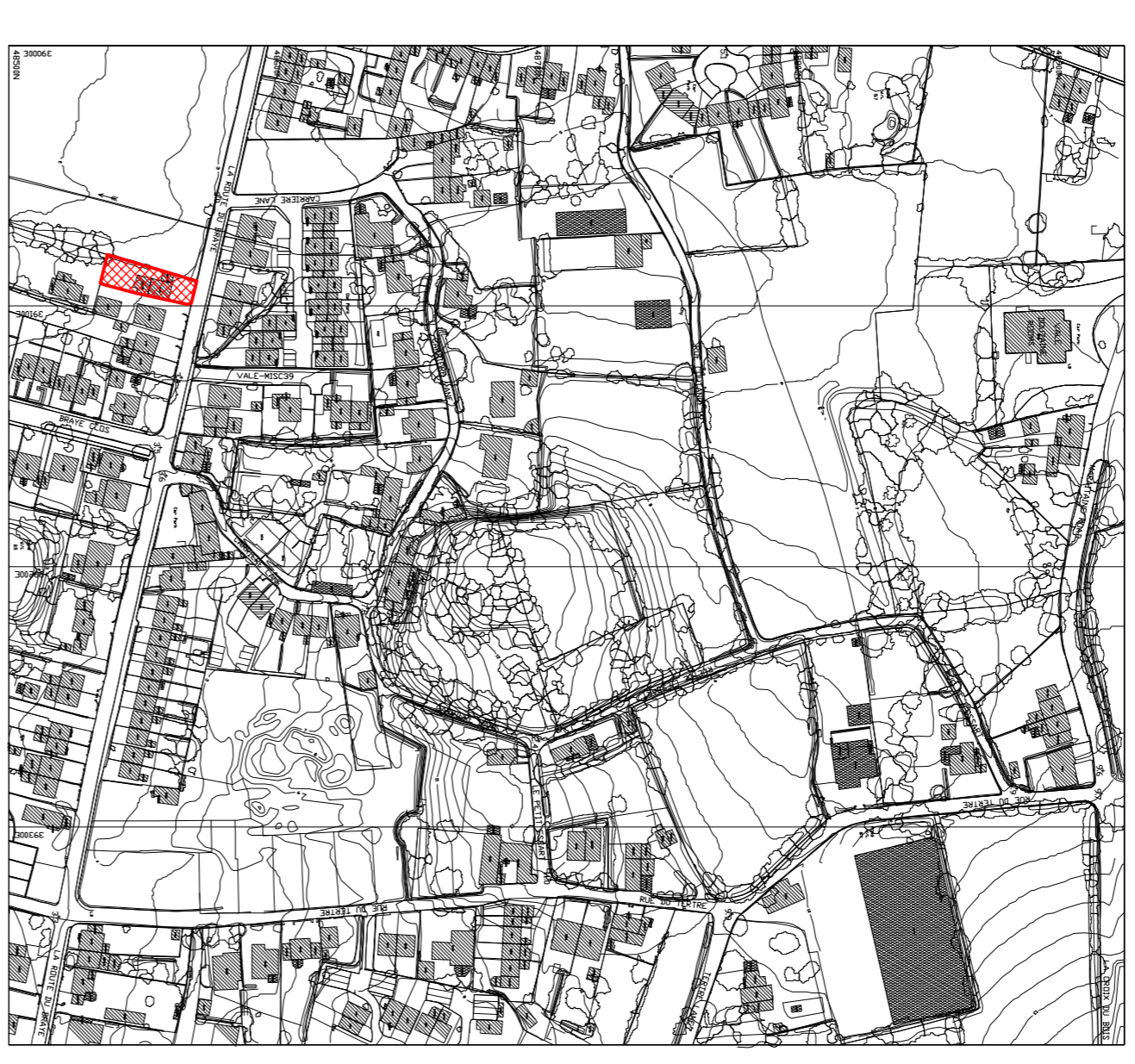

Site Location Plan

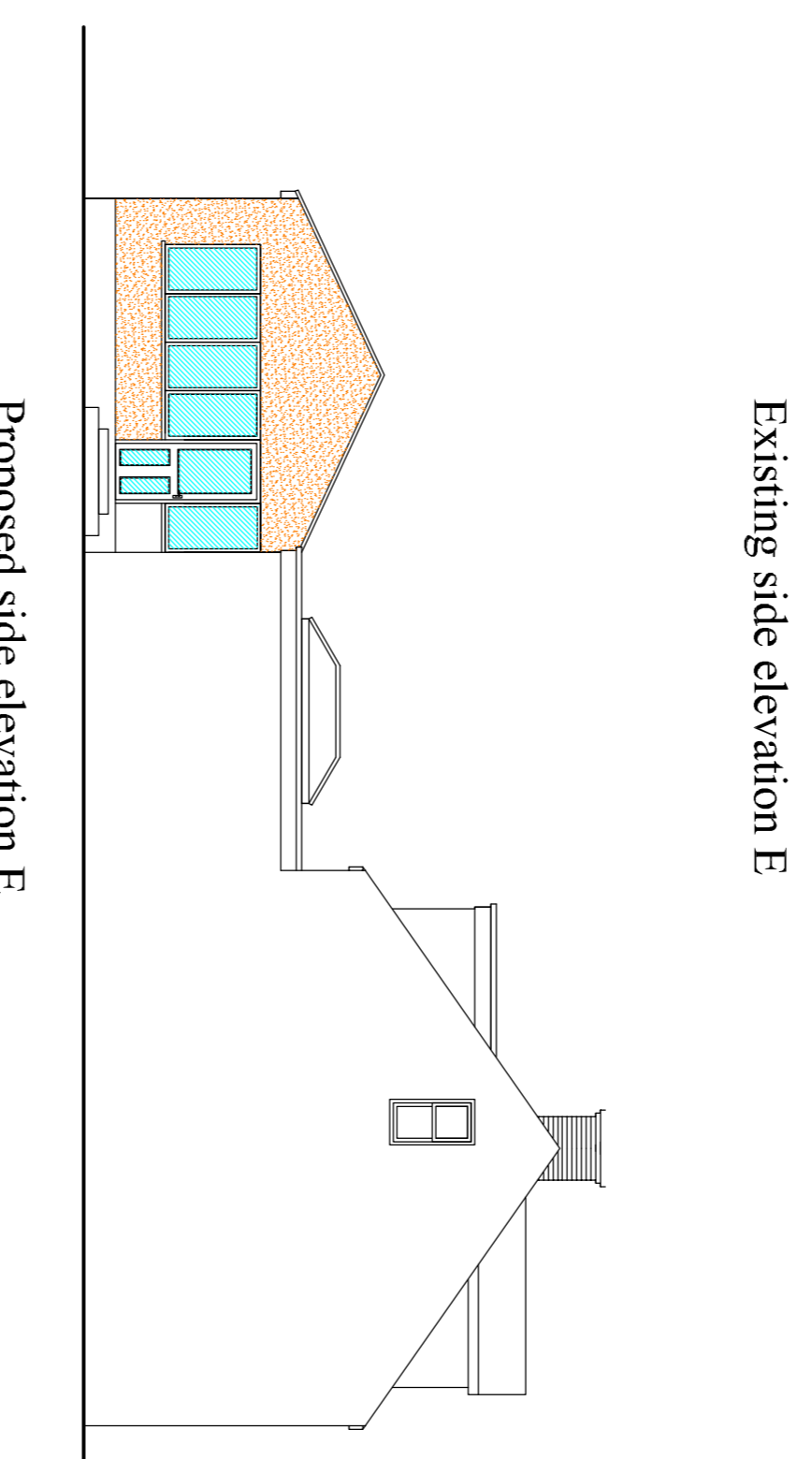
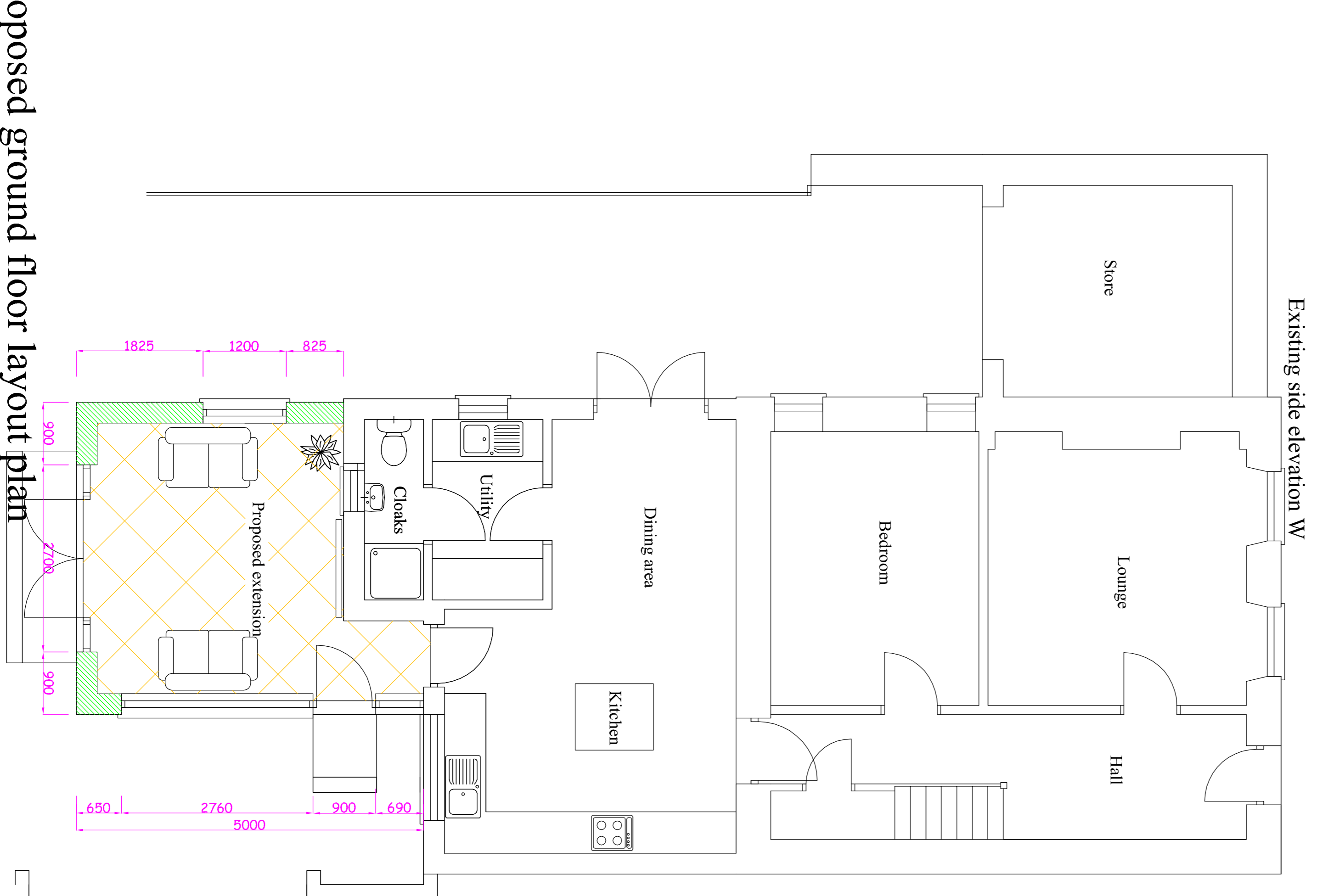

Install a door to this location for access from the drive

remove porch shown dotted and make good

the extension will be cavity block built with smooth render to the external walls

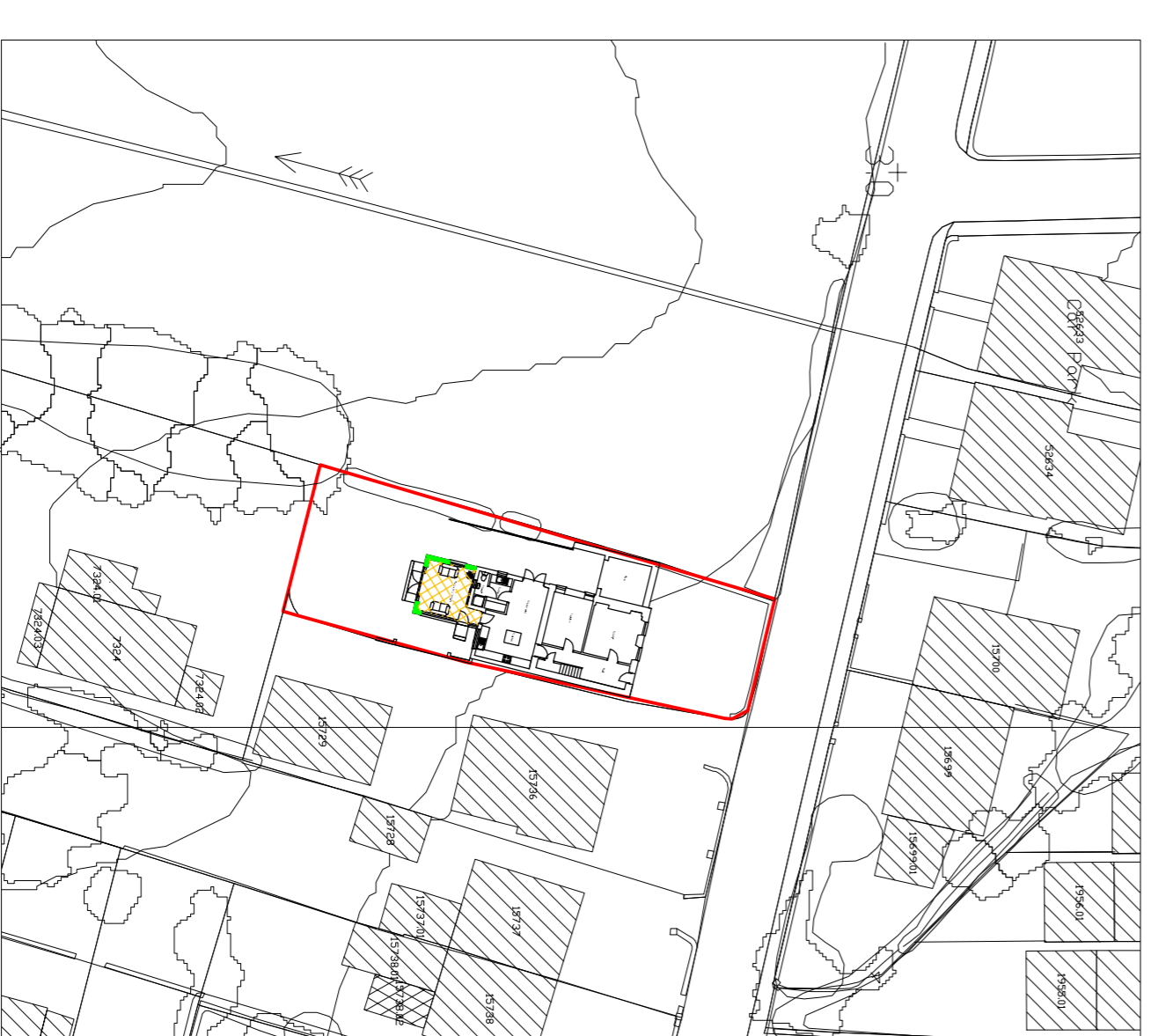

Block plan

Revision:	Date:	Signat:
 <p>Jason Hobbs Architectural Services Ltd MCIAT The Studio, Le Galliel, Rue des Chapelles Vale, Guernsey, GY3 5EW tel 246645</p>		
Client		
Mr & Mrs M Tuttle The Old Cottage La Route du Braye Road Vale Guernsey		
Project		
Proposed rear extension		
Scale: 1:2500, 1:500 @AI 1:100, 1:50	Drawn: JRH	
Checked:	Date: January 2021	
Drawing No:		
6115/A/2		

Proposed ground floor layout plan