

Site / Ground Floor Plan as Proposed

Scale 1:100



East Elevation as Proposed

Scale 1:100



South Elevation as Proposed

Scale 1:100

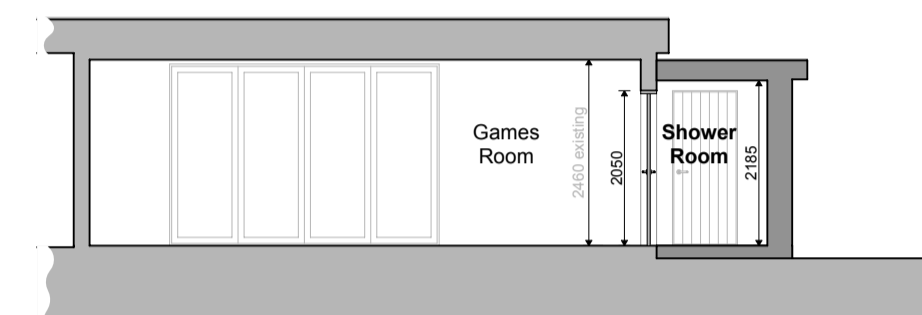

Draft Section as Proposed

Scale 1:100

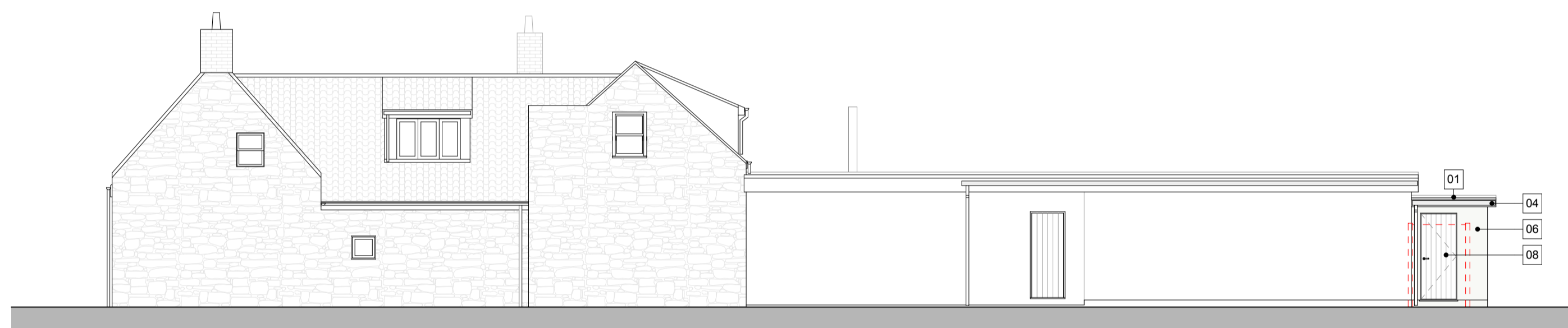

West Elevation as Proposed

Scale 1:100



Block Plan

Scale 1:200

Note:
This document and its design content is copyright © of Tyrrell Dowinton Associates Ltd. It shall be read in conjunction with all other associated project information including models, specifications, schedules and related consultants documents. Do not scale from documents. All dimensions to be checked on site. Immediately report any discrepancies, errors or omissions on this document to the Originator. If in doubt ASK.

Revisions

No.	Description	Date

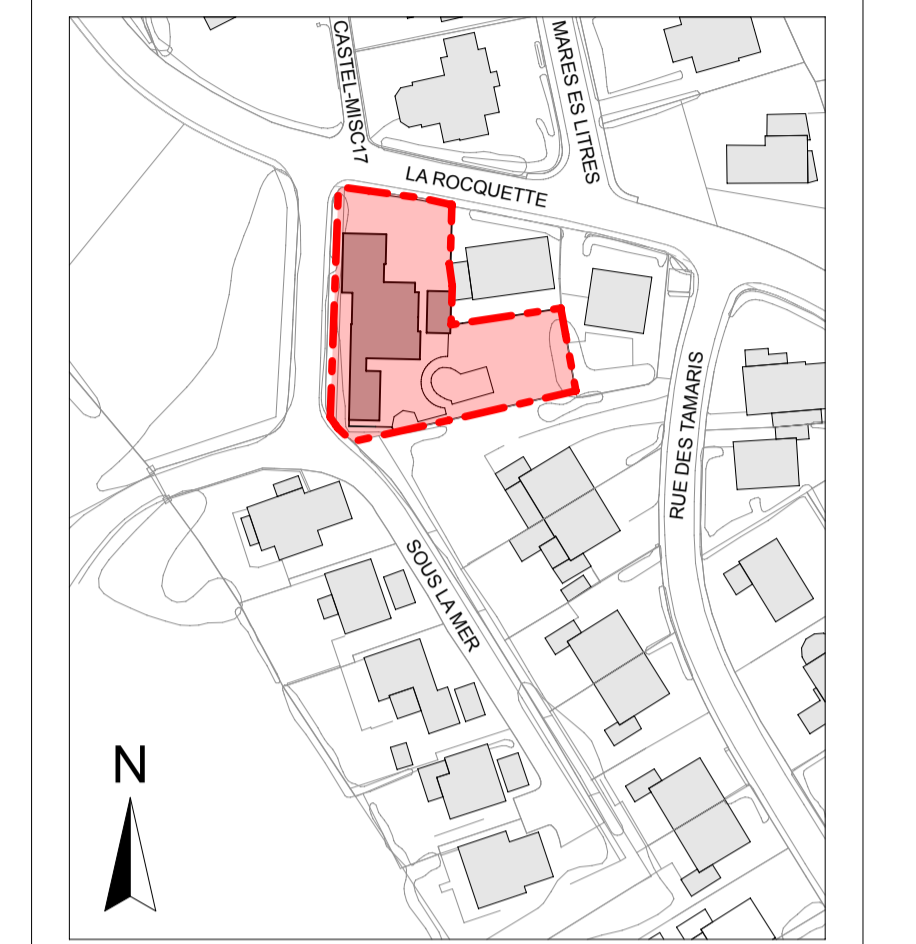

Site Location Plan

Scale 1:1250

Materials Key

- 01 GRP Finish to Flat Roof
- 02 Timber Fascias & Soffits to match existing
- 03 White uPVC Fascias & Soffits
- 04 White uPVC Gutters & Downpipes
- 05 Vertical Timber Cladding to match existing
- 06 White Painted Render
- 07 Grey uPVC Vertically Clad Door
- 08 White uPVC Vertically Clad Door

Tyrrell Dowinton Associates
 Chartered Architects

RIBA
 Chartered Practice

The Barn, Rue du Dos d'Ane, Castel, Guernsey, Channel Islands GY5 7LA
 T 01481 259959 E mail@tda.gg W www.tda.gg

Project		
Proposed Flat Roof Extension at: La Vieille Rocquette Castel GY5 7BD		
Client		
Mr & Mrs Crosland La Vieille Rocquette Castel GY5 7BD		
Drawing title		
Location Plan, Block Plan, Site / Ground Floor Plan, Elevations & Draft Section		
Date	January 2021	Drawn JA
Scale	As Noted @ A1	Checked -
Project no.	2066	Drawing no. 03.01