



Notes:

Key

DLM ARCHITECTS RIBA
Registered Practice

Anne Estelle,
 Route de la
 Garene,
 St Peter Port,
 Guernsey,
 GY1 2RL
 info@dmlm.gg
 01481 70 10 70
 dmlm.gg
 Reg Co No. 59436

This drawing is the copyright of DLM Architects Ltd and not to be reproduced without their written permission.
 Contractor to confirm all dimensions on site and report all discrepancies to the architects immediately.
 Figured dimensions take precedence over scaled dimensions.
 Detail and larger scale drawings take precedence over smaller scale drawings.
 The contractor should not scale off the drawings under any circumstance.

| Rev: | Date: | Drafted: | Notes: |
|------|--------|----------|--|
| A | Jan 21 | DS | Alterations to rooflights, positions of solar panels, finish of cladding |

Drawn: DS
 Checked: DR

Project: La Vigne
 Guelles Road
 St. Peter Port
 Guernsey

Status:
Building Control

Drawing title:
House Type C - Roof Plan

| Scale (A1): | Date: | Revision: |
|-------------------------|----------|-----------|
| 1:50 @ A1 1:100 @ A3 | Jan 2021 | A |

Drawing Number:
1120 - C - RP - 2003

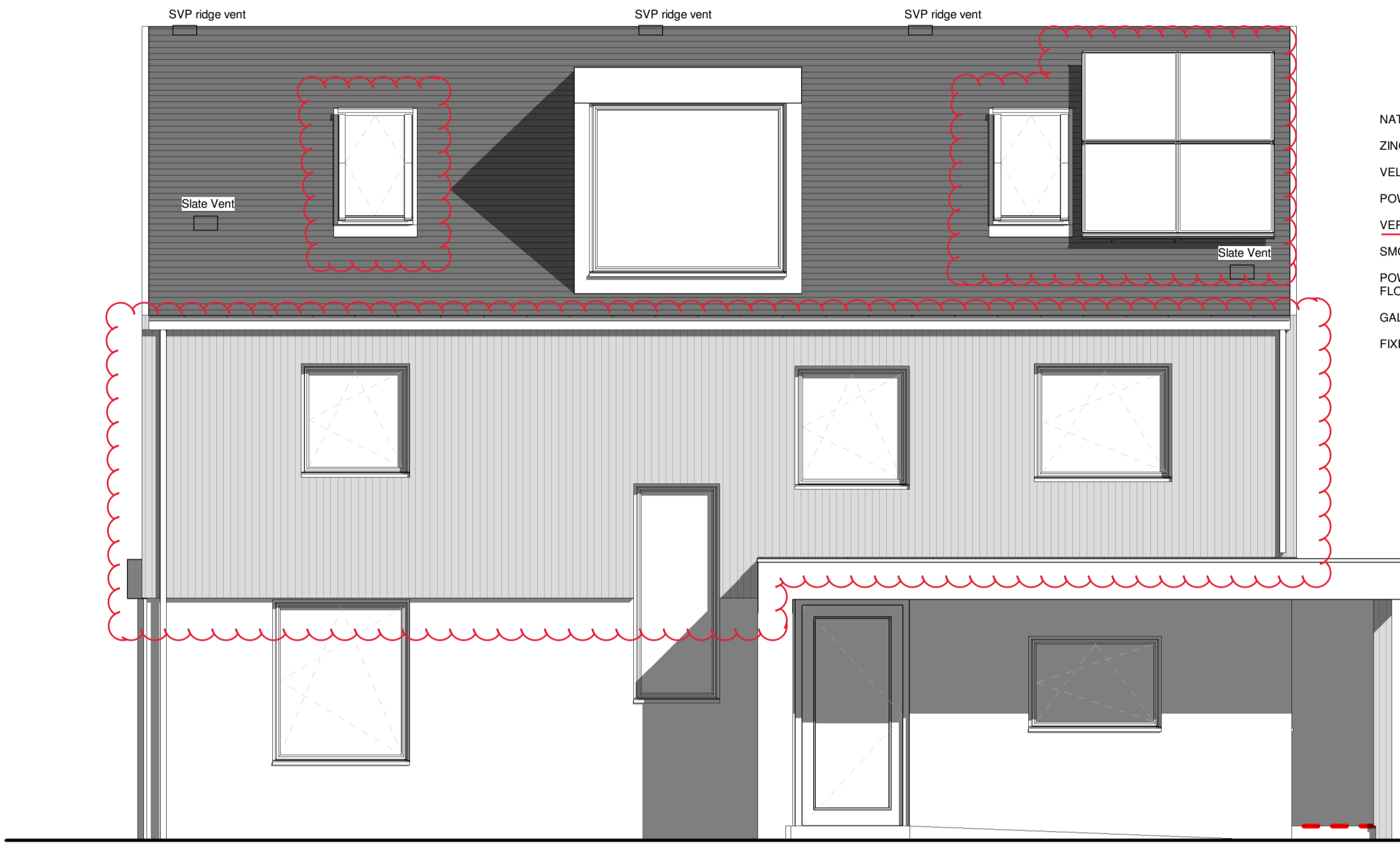

- NATURAL SLATE PITCHED ROOF
- ZINC CLAD FLAT ROOF DORMER
- VELUX INTEGRA ROOFLIGHTS
- POWDER COATED ALUMINIUM DOUBLE GLAZED WINDOWS AND DOORS
- VERTICAL COMPOSITE TIMBER CLADDING TO FIRST FLOOR
- SMOOTH RENDER FINISH TO GROUND FLOOR
- POWDER COATED ALUMINIUM CAPPING AND FASCIAS TO GROUND FLOOR FLAT ROOF
- GALVANISED STEEL RAINWATER GOODS
- FIXED FLAT ROOF LIGHTS

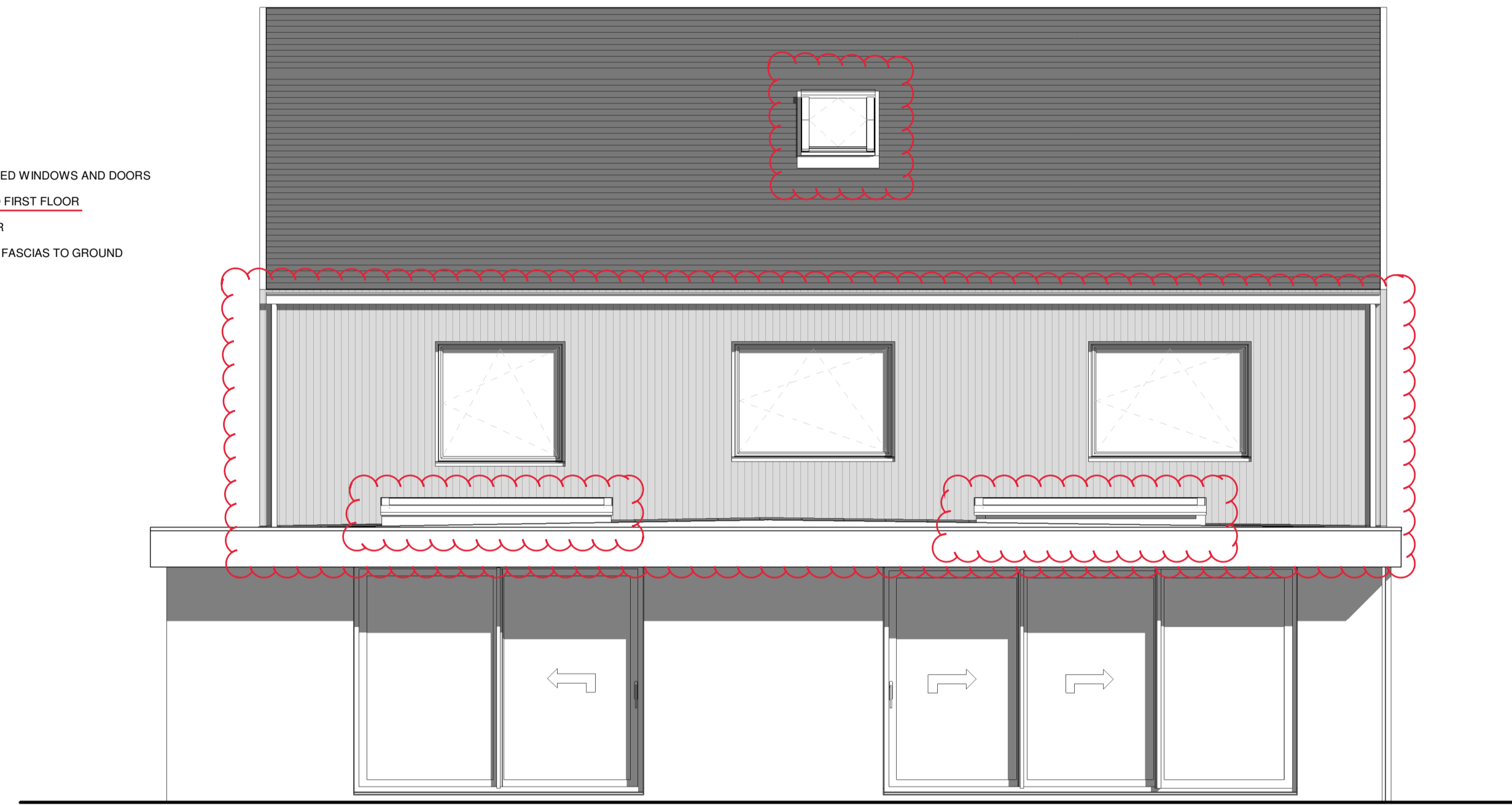

South Elevation
Scale - 1 : 50

North Elevation
Scale - 1 : 50

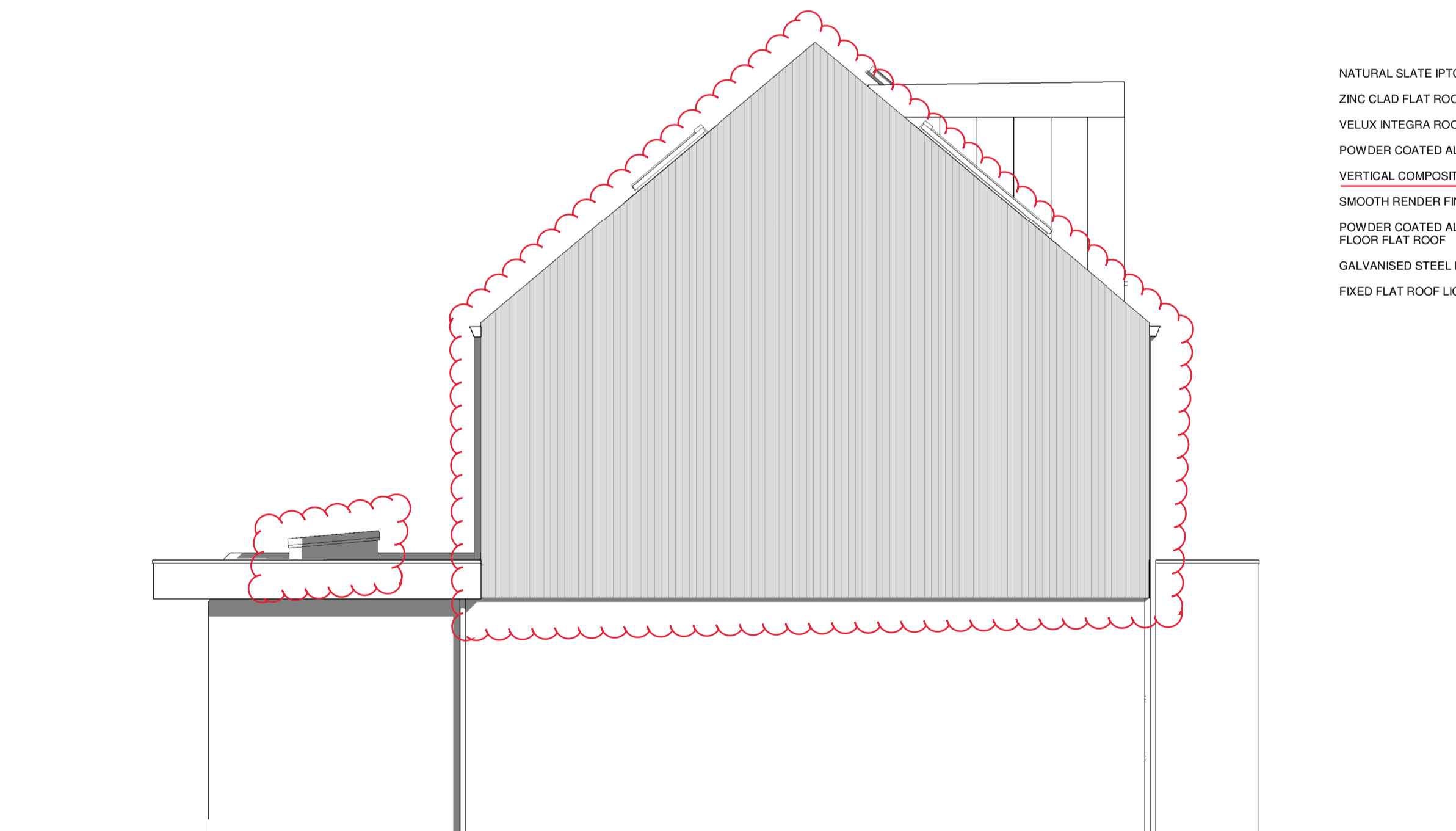

- NATURAL SLATE PITCHED ROOF
- ZINC CLAD FLAT ROOF DORMER
- VELUX INTEGRA ROOFLIGHTS
- POWDER COATED ALUMINIUM DOUBLE GLAZED WINDOWS AND DOORS
- VERTICAL COMPOSITE TIMBER CLADDING TO FIRST FLOOR
- SMOOTH RENDER FINISH TO GROUND FLOOR
- POWDER COATED ALUMINIUM CAPPING AND FASCIAS TO GROUND FLOOR FLAT ROOF
- GALVANISED STEEL RAINWATER GOODS
- FIXED FLAT ROOF LIGHTS

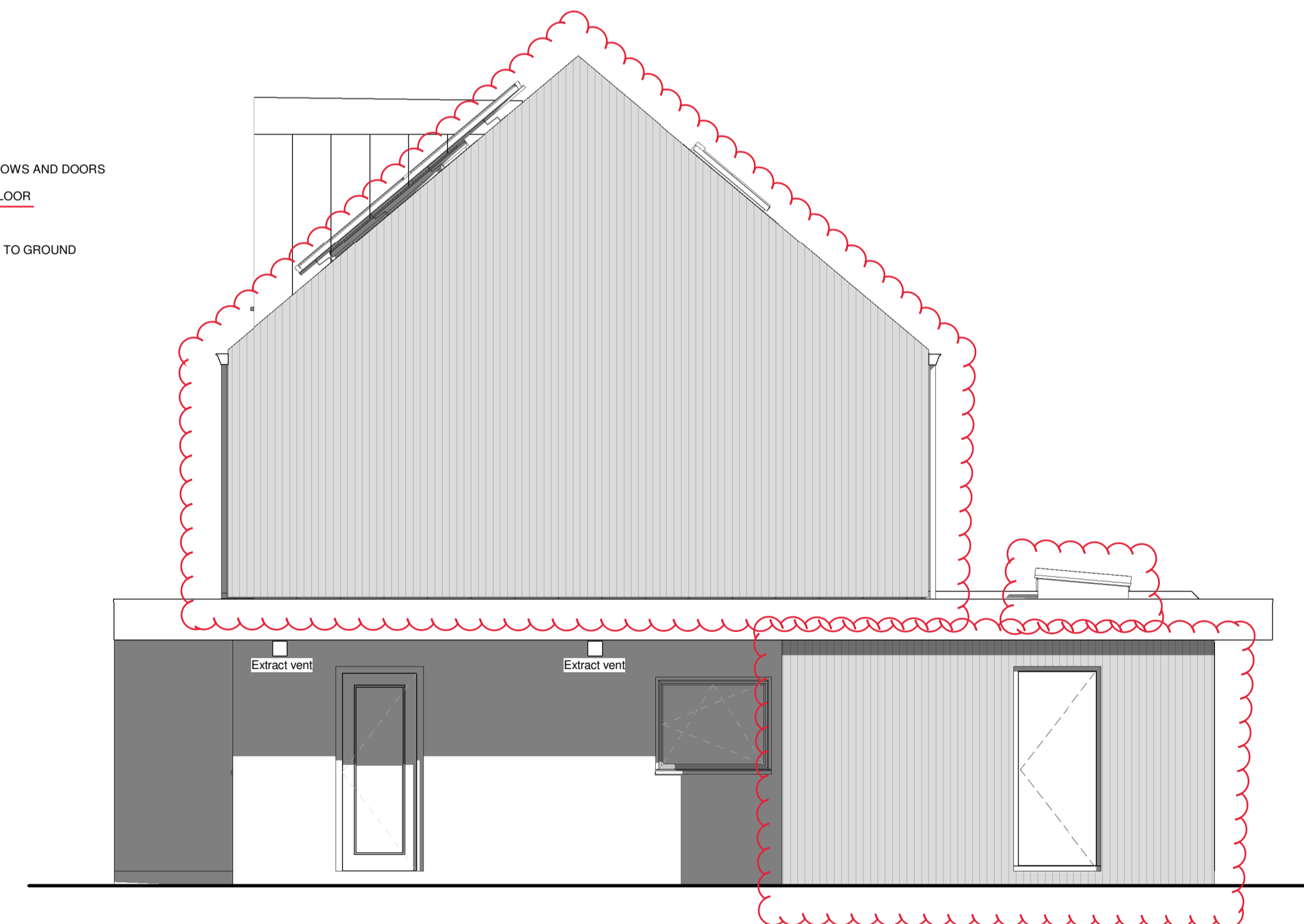

West Elevation
Scale - 1 : 50

East Elevation
Scale - 1 : 50

Notes:

Key

DLM ARCHITECTS RIBA
 info@dmlm.gg
 01481 70 10 70
 dmlm.gg
 Andre Estelle,
 Route de la
 Garenne,
 St Peter Port,
 Guernsey,
 GY1 2RL
 Reg Co No. 59436

This drawing is the copyright of DLM Architects Ltd and not to be reproduced without their written permission.
 Contractor to confirm all dimensions on site and report all discrepancies to the architects immediately.
 Figured dimensions take precedence over scaled dimensions.
 Detail and larger scale drawings take precedence over smaller scale drawings.
 The contractor should not scale off the drawings under any circumstance

| Rev: | Date: | Drafted | Notes: |
|------|--------|---------|--|
| A | Jan 21 | DS | Alterations to rooflights, positions of solar panels, finish of cladding |

Drawn: DS
 Checked: DR

Project: La Vigne
 Guelles Road
 St. Peter Port
 Guernsey

Status: Building Control

Drawing title: House Type C - Elevations

| Scale (A1): | Date: | Revision: |
|---------------------------|----------|-----------|
| 1 : 50 @ A1 1:100 @ A3 | Jan 2021 | A |

Drawing Number: 1120 - C - ELE - 2700