

Existing East Elevation

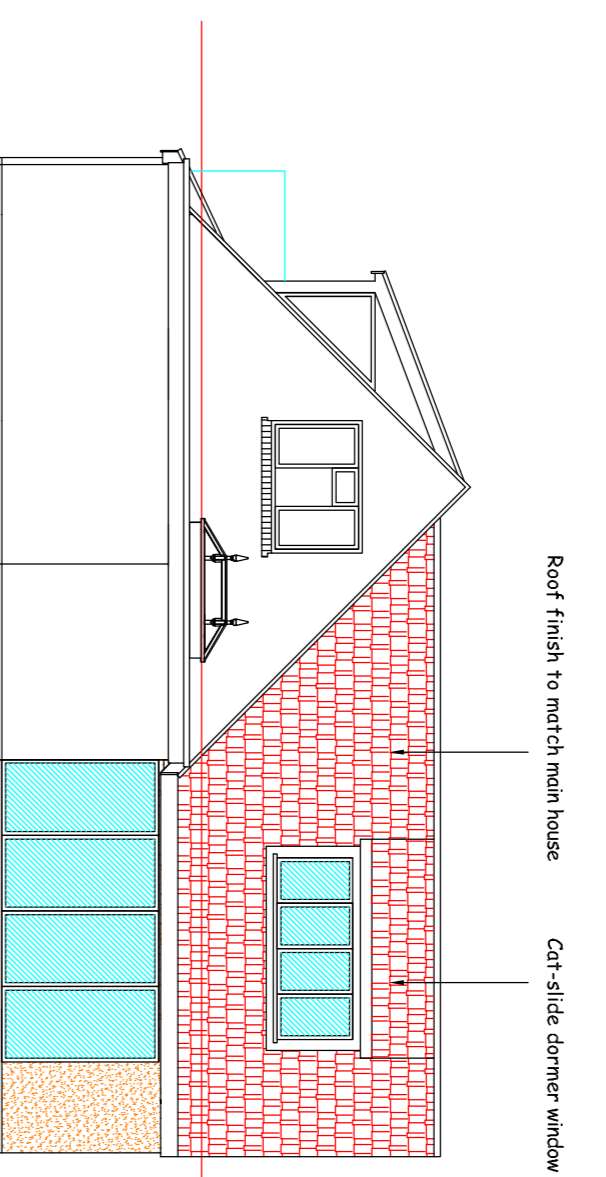

Proposed East Elevation

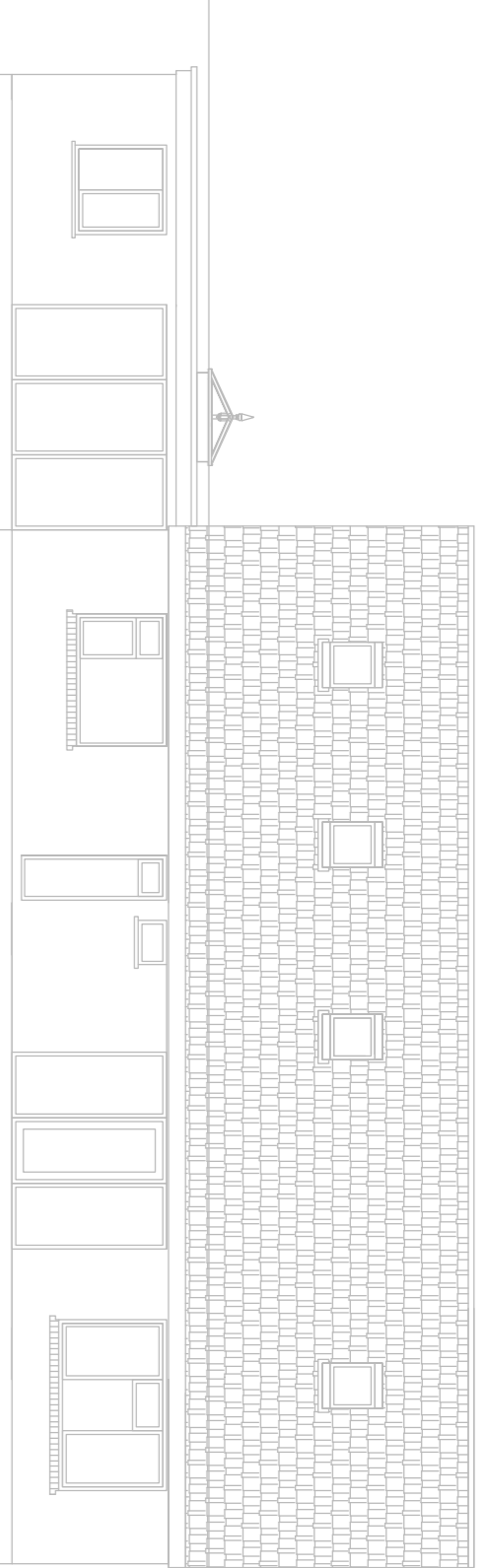

Existing North Elevation

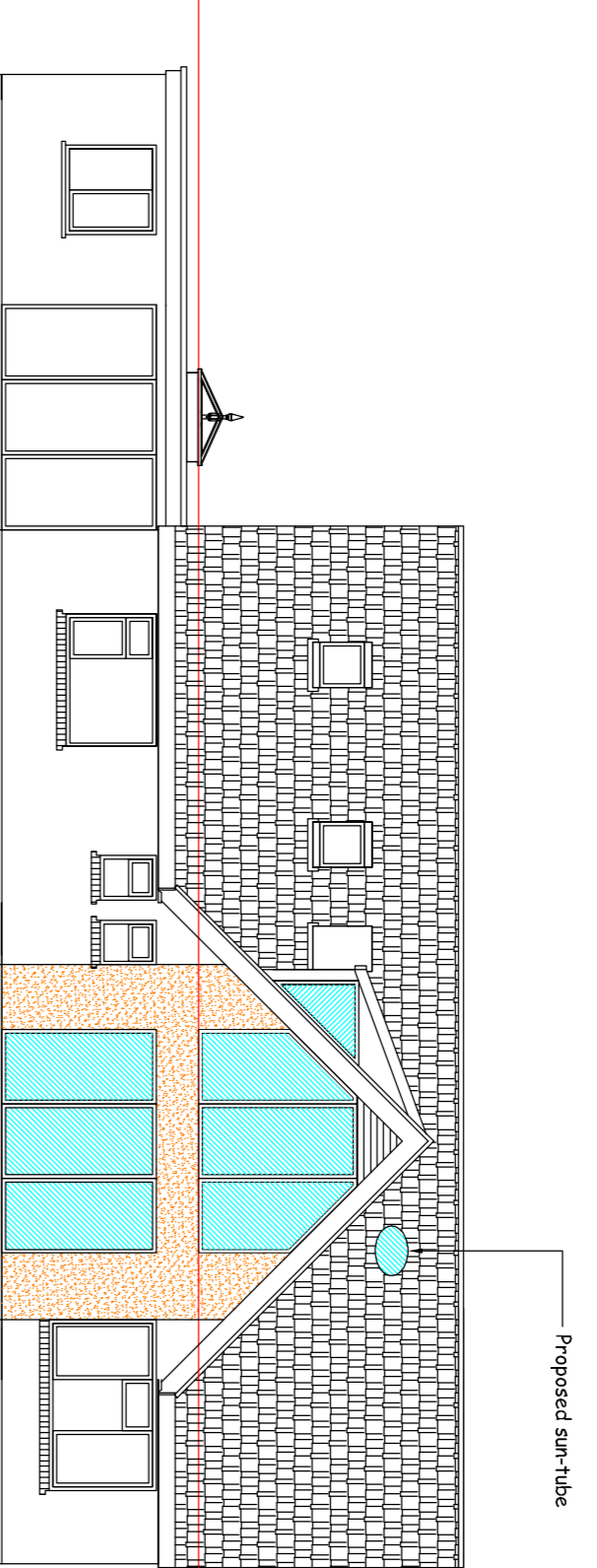

Proposed North Elevation 1:100

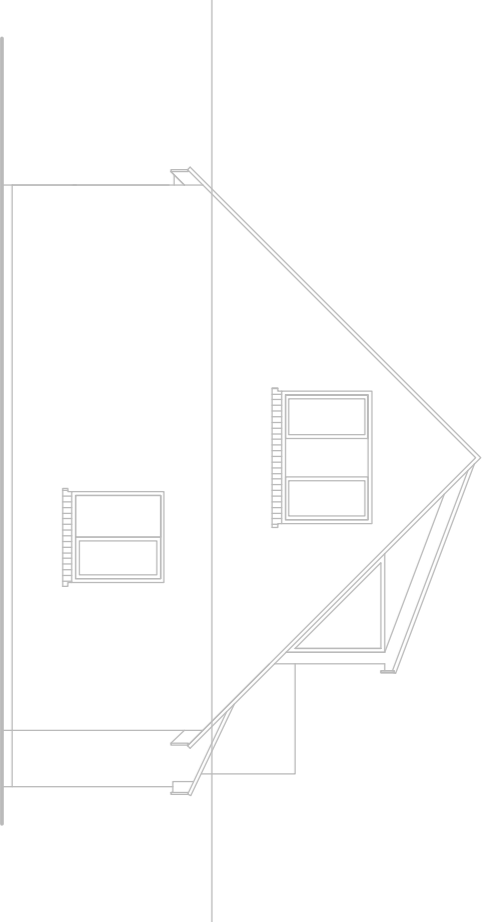

Existing West Elevation

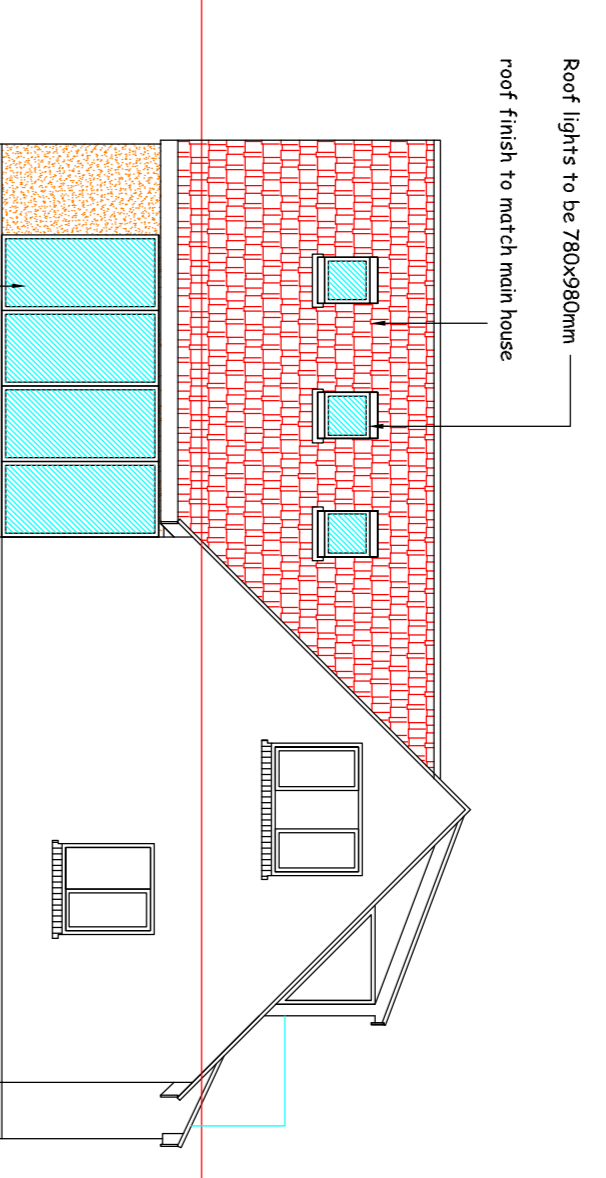

Proposed West Elevation

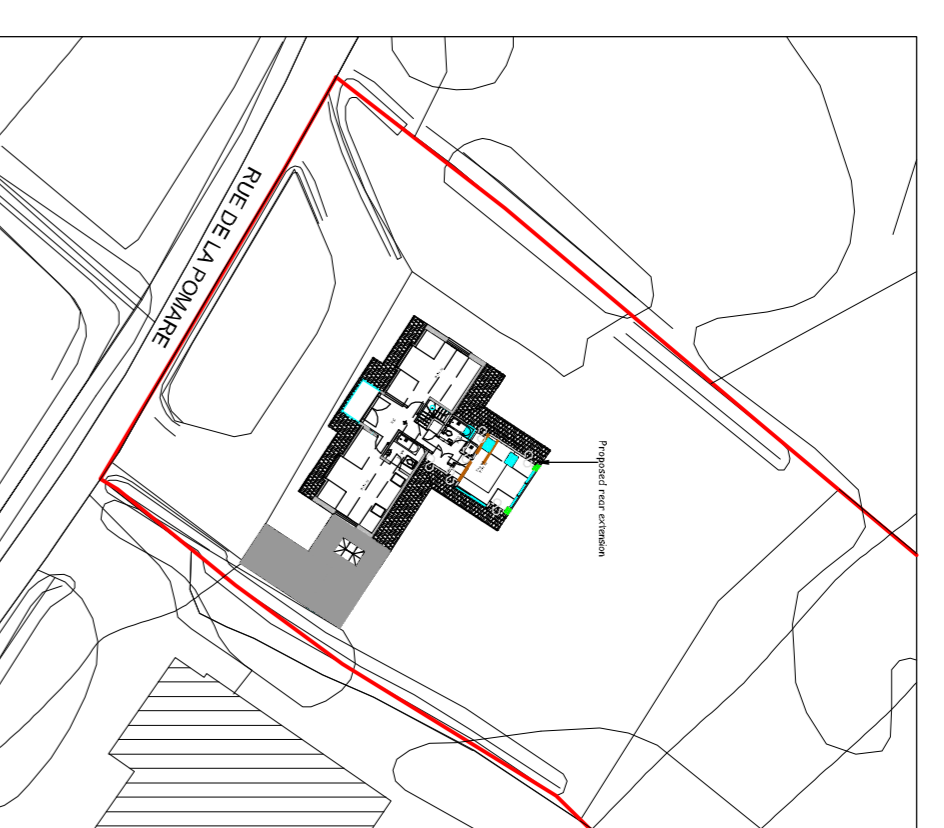

Block Plan 1:500

Copyright:  
This is the property of the Architectural Company and may not be copied or reproduced in part or whole without their permission.  
Digitmap agreement:  
licence agreement ID No 26  
Note:  
Do not scale - figured dimensions must be used in preference.  
The contractor is to check all dimensions on site prior to any works commencing. Any discrepancies discovered between this drawing and site conditions must be referred to the architectural office without delay.  
No guarantee will be given that the works will receive the necessary statutory approvals.  
If in doubt ASK!

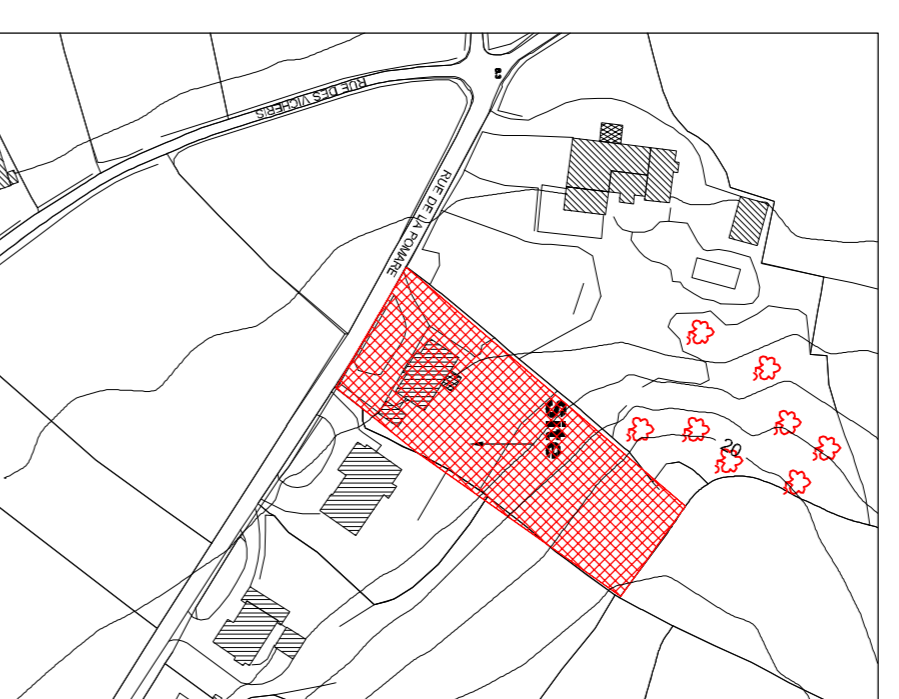

Site Location Plan 1:2500 SITE

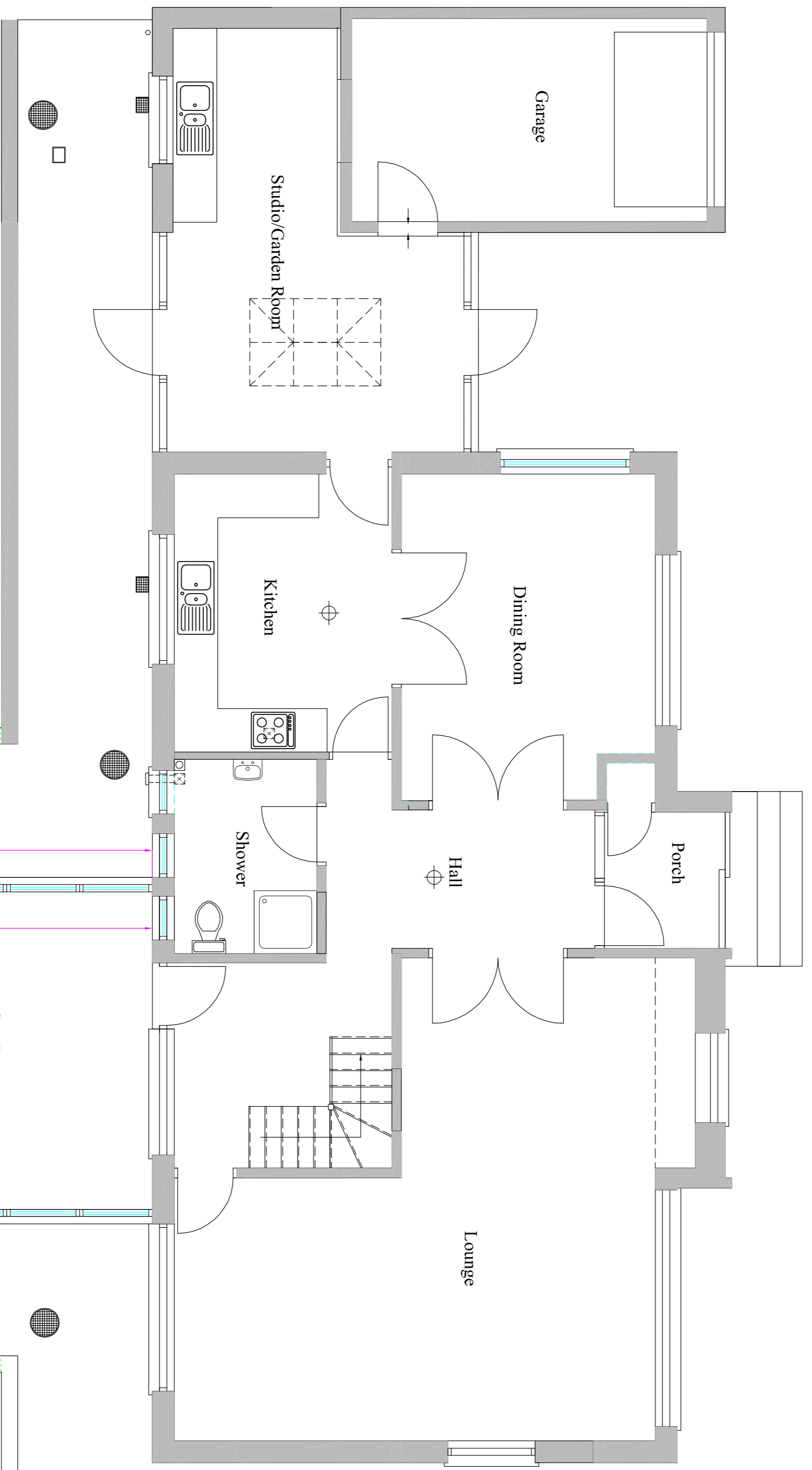

Proposed Ground Floor Layout Plan

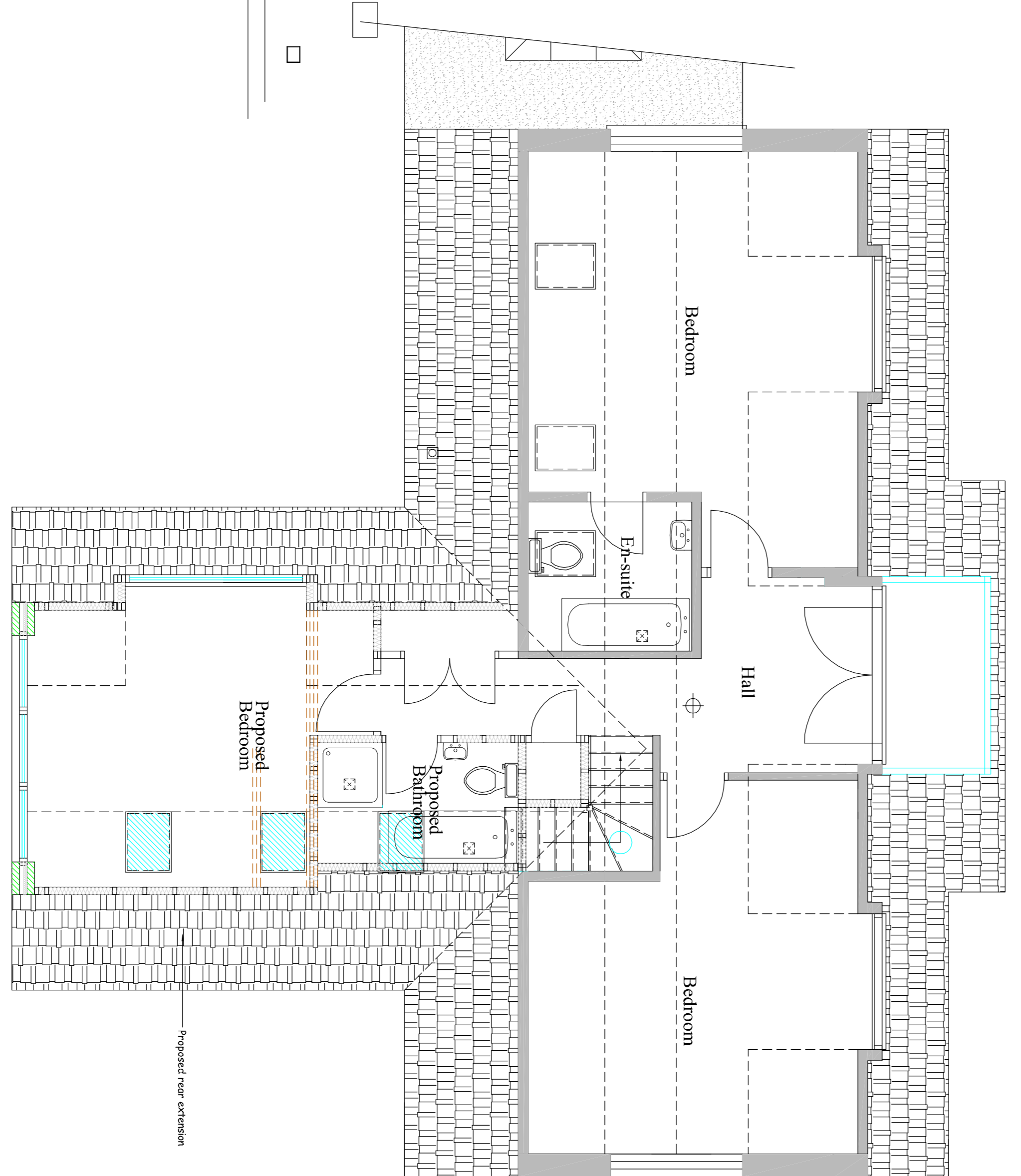

Proposed First Floor Layout Plan 1:50

Revision:	Date:	Signat:
<p><b>Jason Hobbs</b> Architectural Services Ltd MCIAT The Studios, Pierre de Gue, Clos de Roi, Ville au Roi, St Peter Port, GY1 1NZ tel 712333 fax 712339</p>		
Client:	<p>Mr &amp; Mrs Kotite La Follie Rue de la Pomare St Peters Guernsey</p>	
Project:	<p>Planning Application Proposed rear extension</p>	
Scale:	1:100, 1:2500	Drawn: SMP
@AI:	1:50, 1:50	Checked: SMP
Checked:	Date: January 2021	
Drawing No:	6117/A/1	