

**COPYRIGHT**  
 THE COPYRIGHT OF THIS DRAWING IS THE PROPERTY OF MARTEL DESIGN LTD AND MUST NOT BE REPRODUCED WITHOUT PERMISSION.

**NOTES**  
 CONTRACTORS TO CHECK ALL DIMENSIONS ON SITE. DISCREPANCIES DISCOVERED BETWEEN THIS DRAWING AND SITE CONDITIONS MUST BE REFERRED TO 'MARTEL DESIGN LTD' FOR CLARIFICATION PRIOR TO CARRYING OUT ANY WORK



North Elevation 1:100



West Elevation 1:100  
(No Change)



East Elevation 1:100



South Elevation 1:100

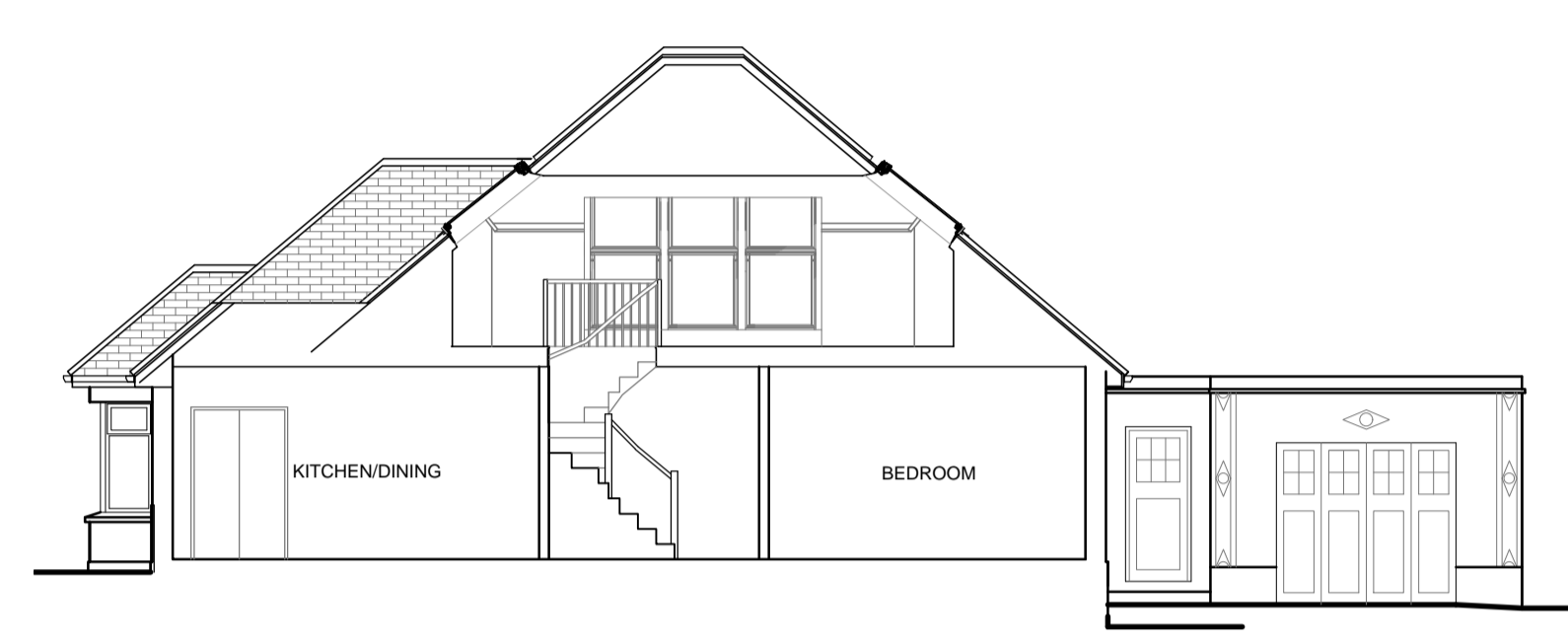

Typical Section A-A 1:100

Site Location Plan Scale 1:1250

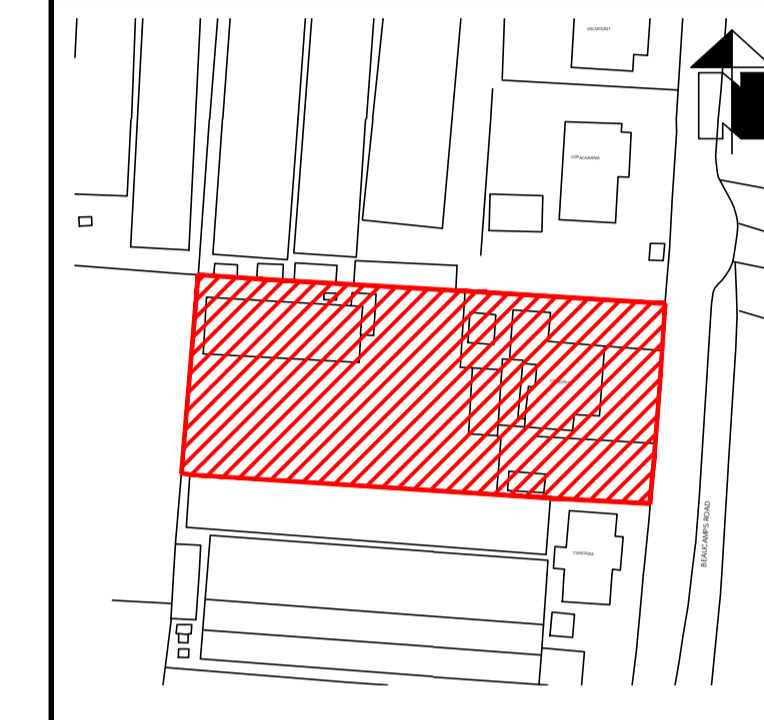

Rev.	Details	Date	Dm.

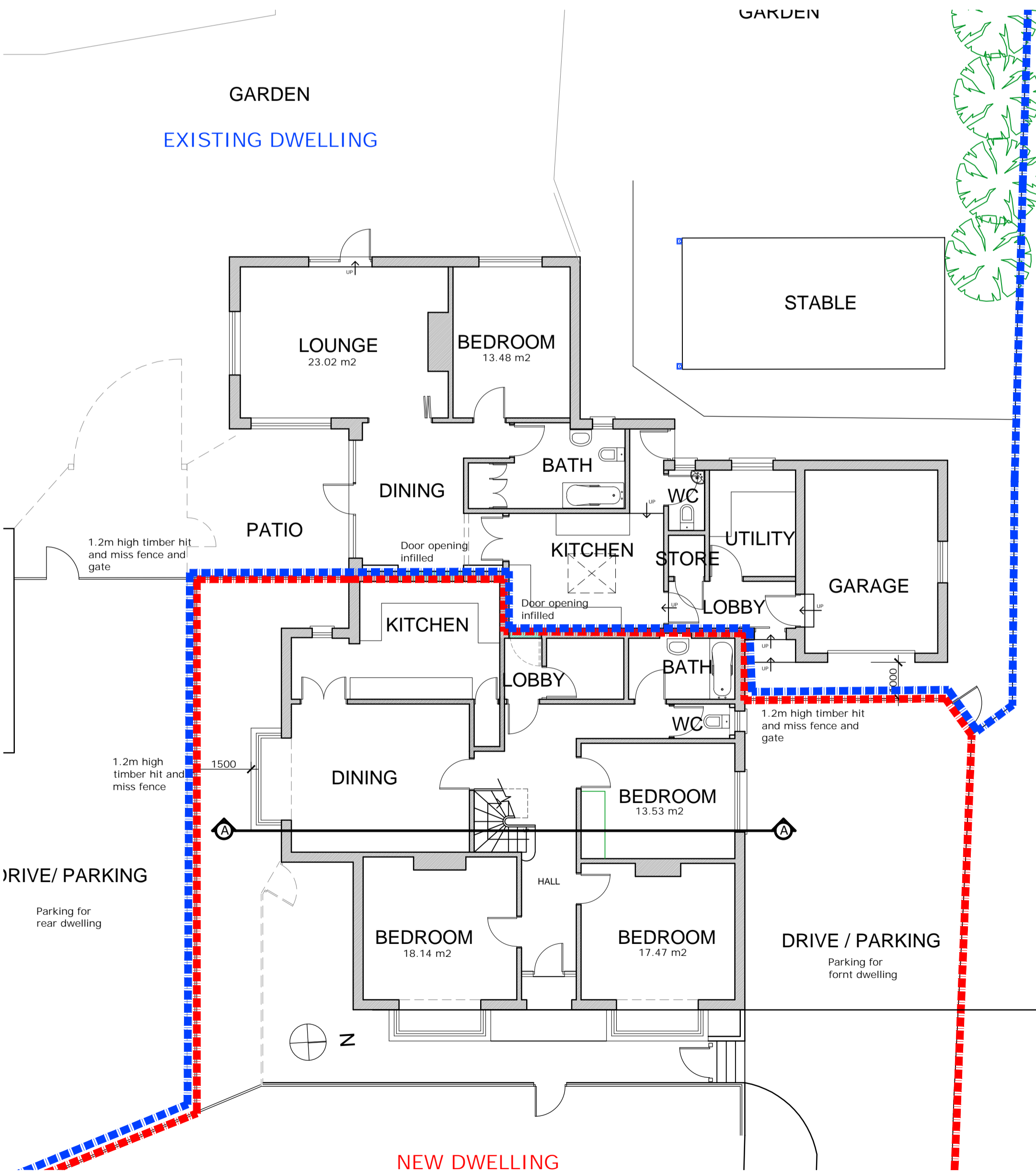

Ground Floor Plan / Part Site Plan 1:100

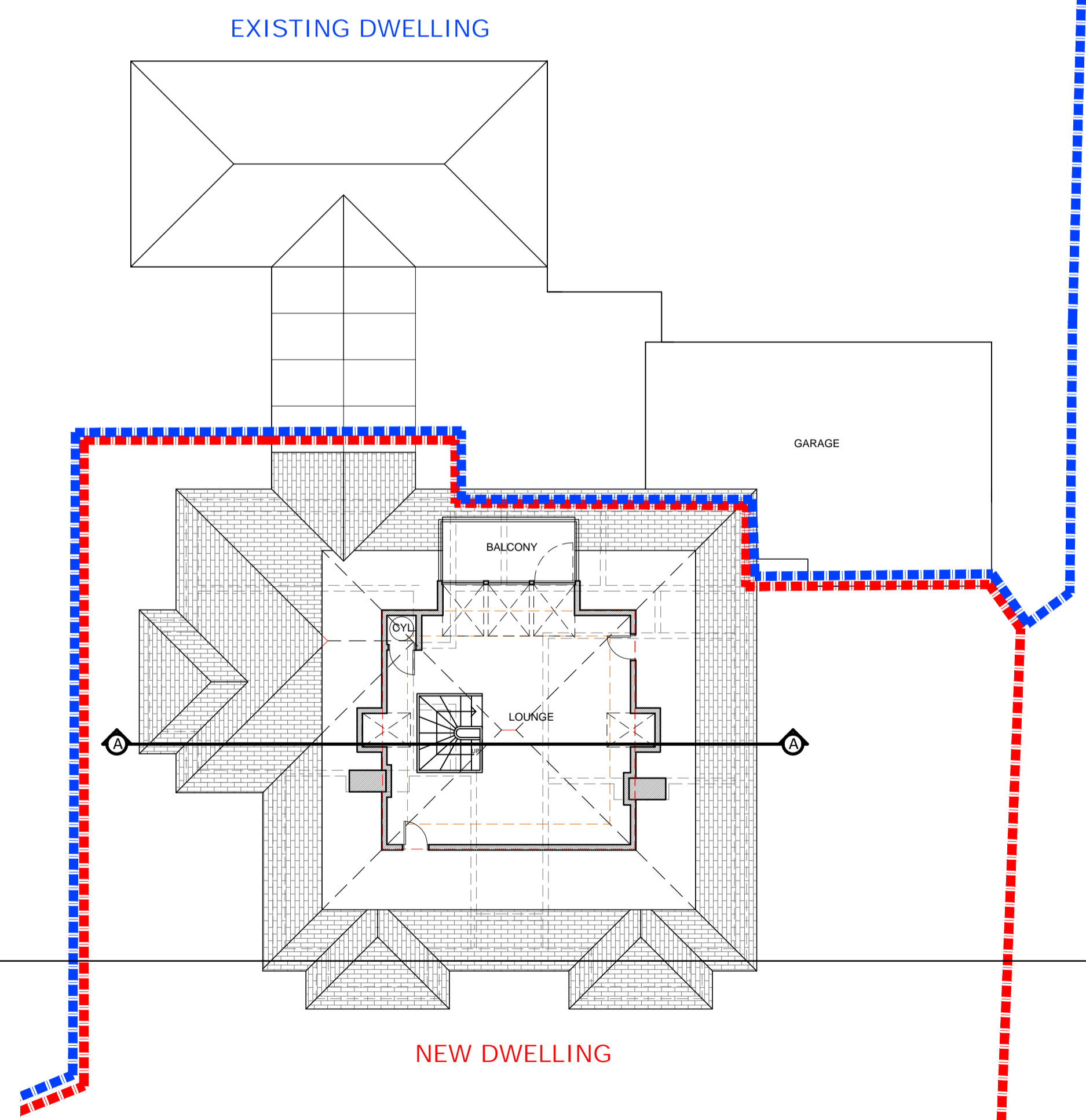

Attic Floor Plan 1:100

**MARTEL DESIGN LTD**  
 Architectural Design · Planning · Contract Administration  
 Civil · Structural · Building Engineering Design  
 Le Rocher Cottage, Rue du Rocher, Torteval, Guernsey, GY8 0PQ  
 T: 01481 265244 E: martel@martel-design.com W: martel-design.co.uk  
 Martel Design Ltd Registered in Guernsey No. 49259  
 Director: Paul Martel MCIAT MCIOB C.Build E.MCARE

Project:  
**Proposed Sub-Division to 2 Units of Habitable Accommodation at Le Mont, Beaucamps Road, Castel Guernsey**

Client:  
**Mrs J Davy**

Signed: \_\_\_\_\_ Date: \_\_\_\_\_

Title:  
**Sketch Drawing - Floor Plans, Elevations & Section**

Scale: 1:100

Date: January 2021 Dm. PWM Chk. \_\_\_\_\_

Ref No. 20-0993 Drg No. 04 Rev. \_\_\_\_\_