

DIMENSIONS ALL DIMENSIONS WHERE APPLICABLE TO BE CHECKED ON SITE PRIOR TO WORKS COMMENCING

REVISION

REV.	DATE	DESCRIPTION	SIG.
A	02/02/21	Rear elevation correctly labelled as North-East elevation	

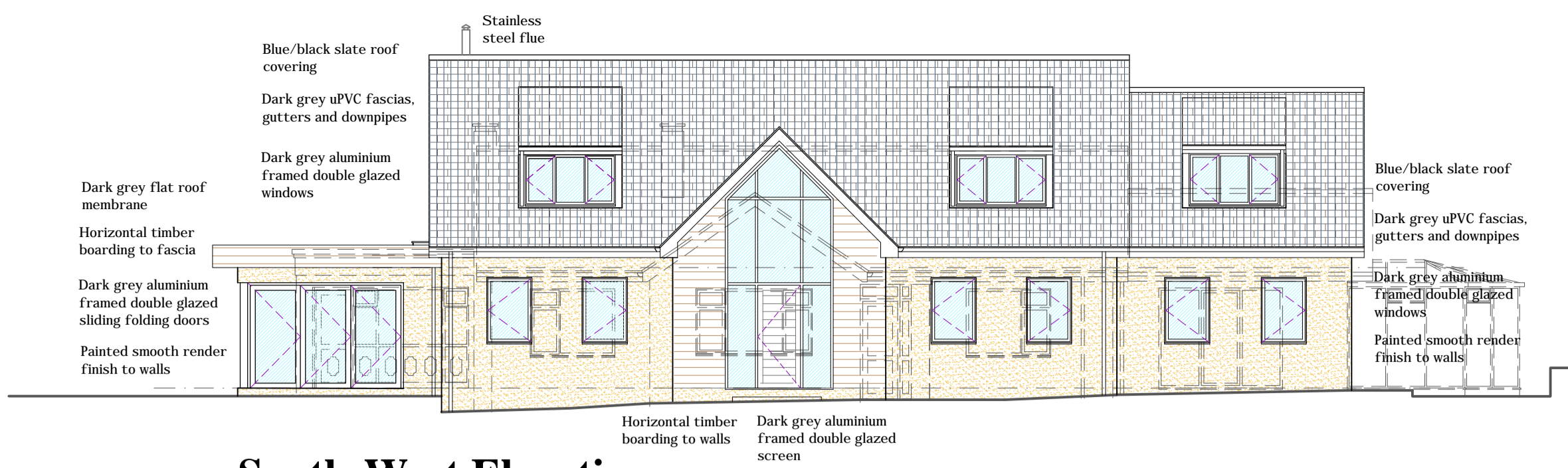

**South-West Elevation**  
Scale - 1:100.

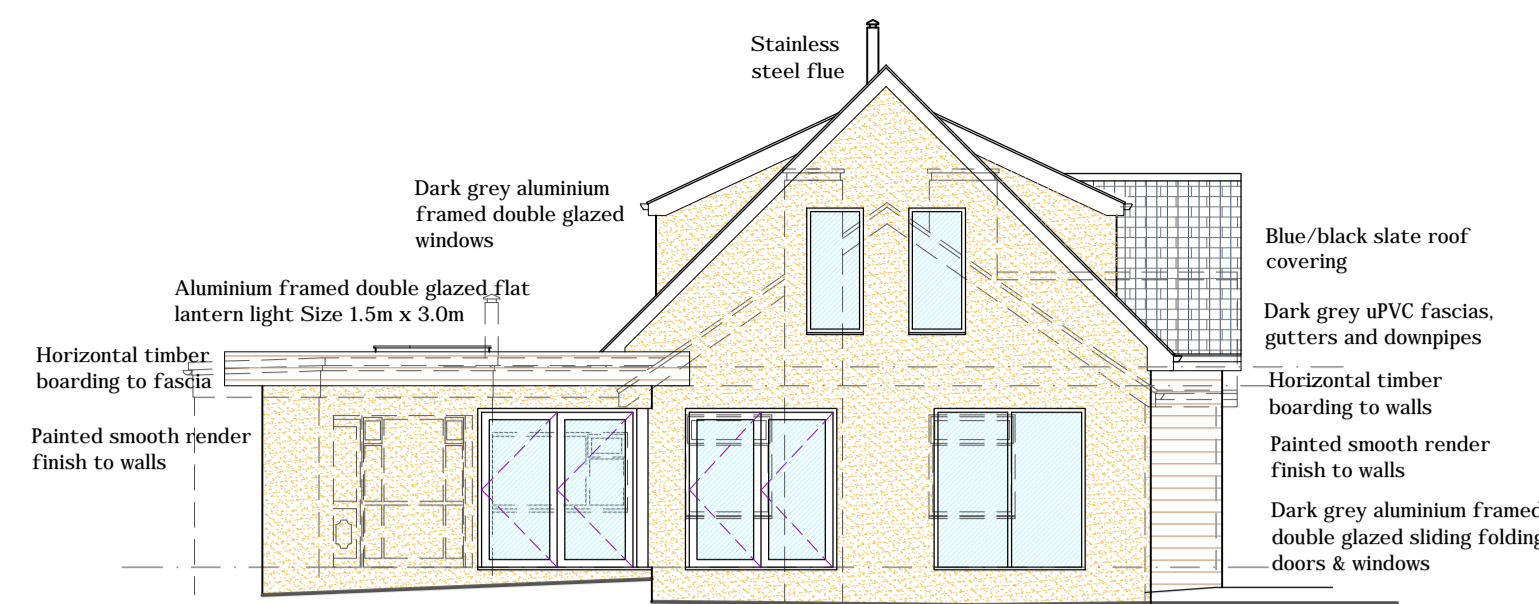

**North-West Elevation**  
Scale - 1:100.

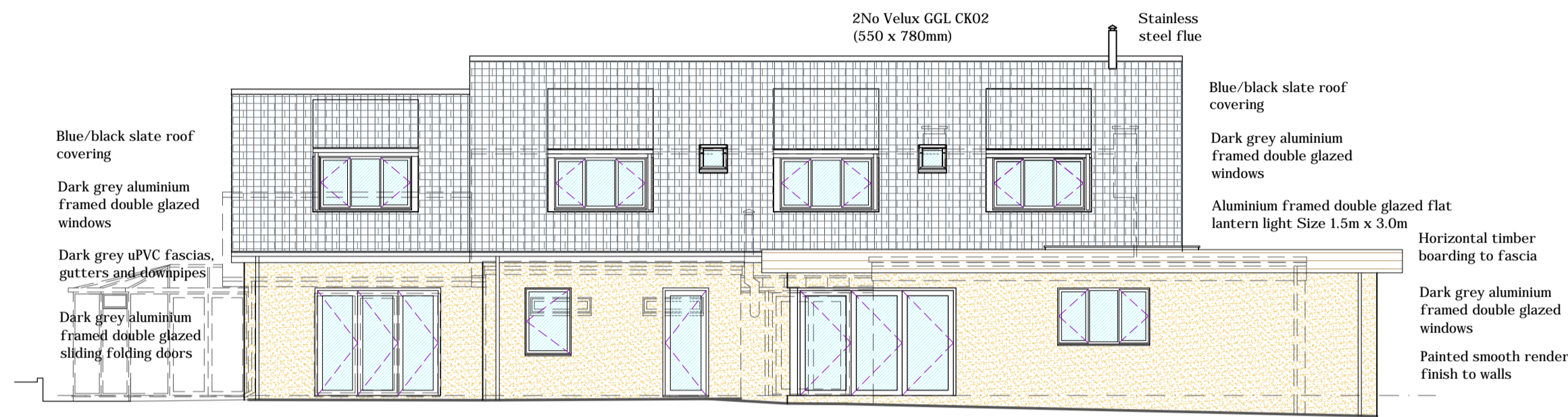

**North-East Elevation**  
Scale - 1:100.

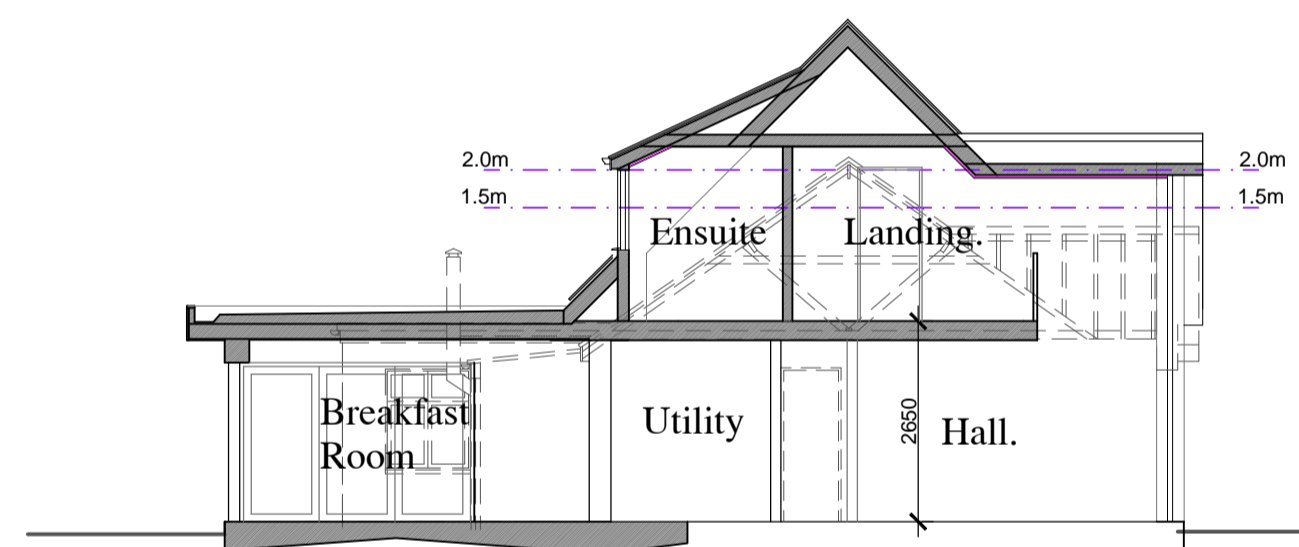

**Section A-A**  
Scale - 1:100.

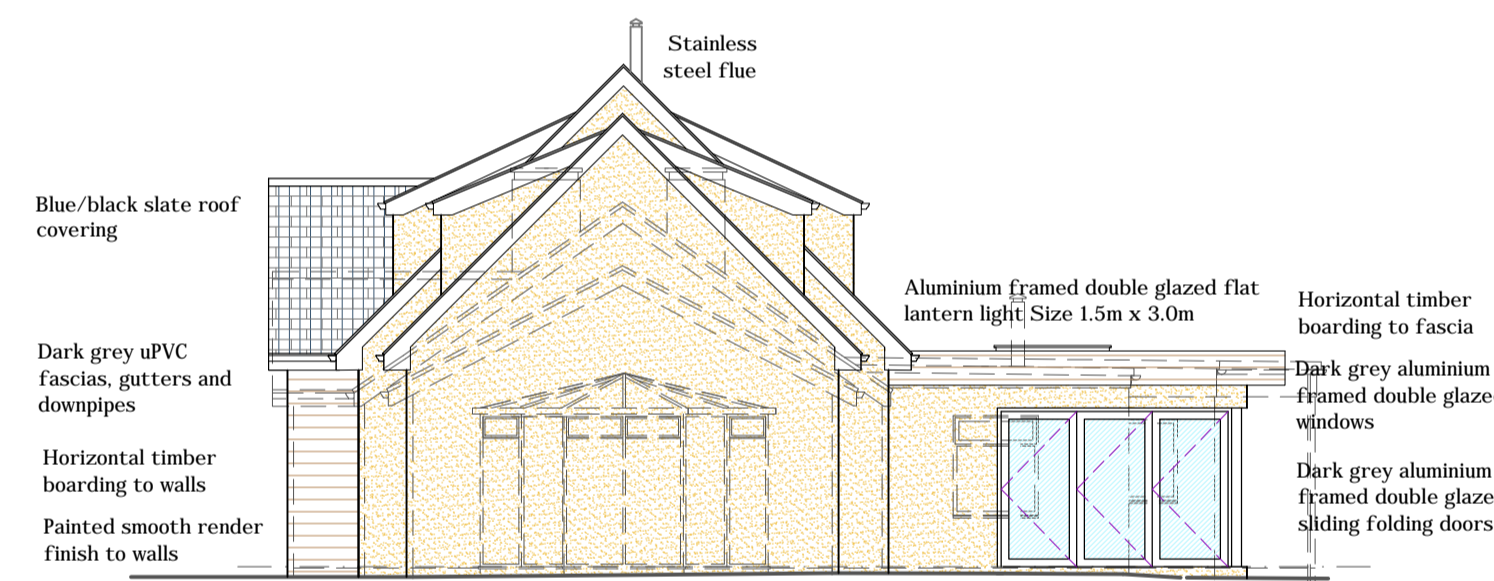

**South-East Elevation**  
Scale - 1:100.

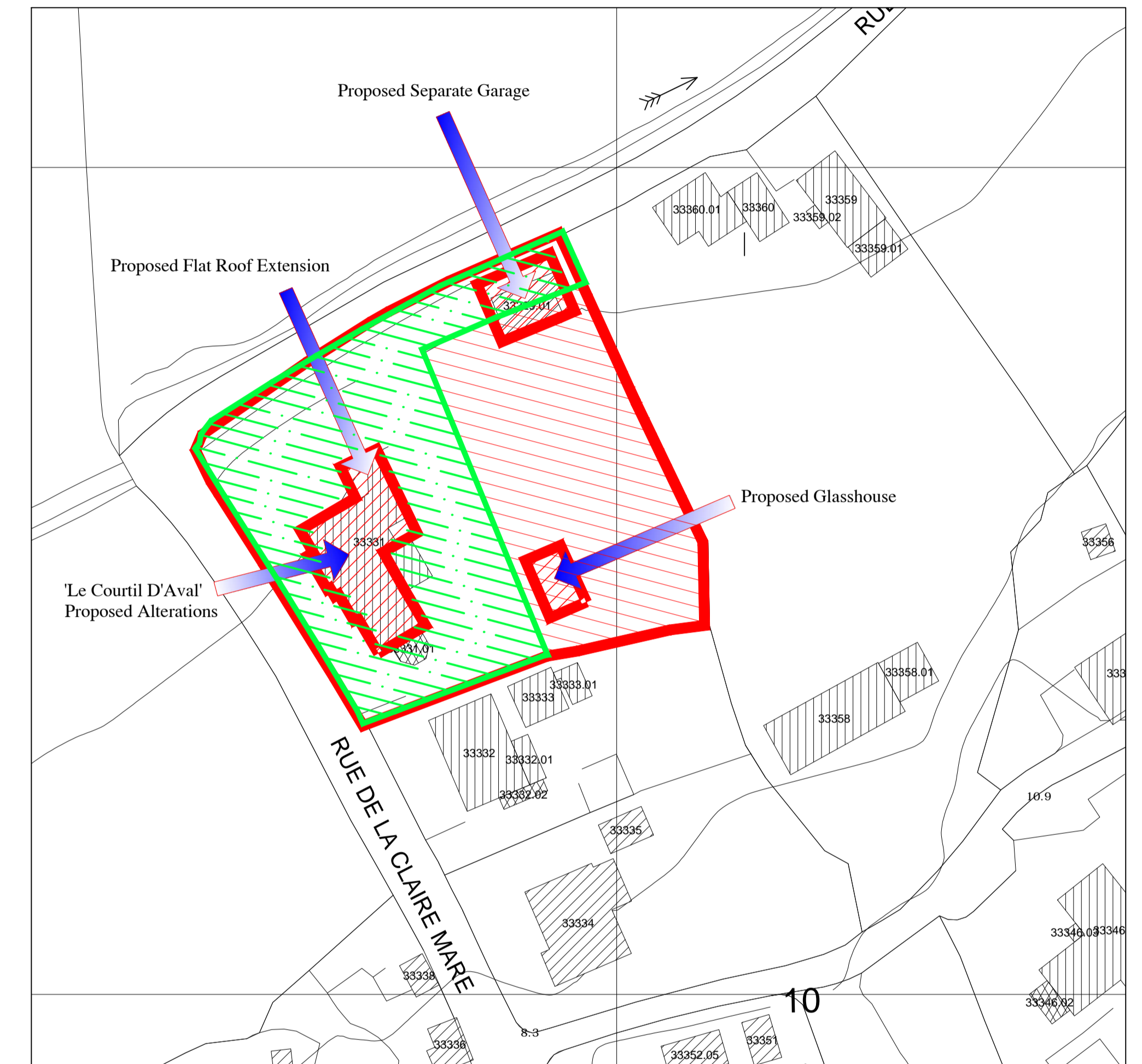

**Block Plan.**  
Scale - 1:500.



This drawing is to be read in-conjunction with drawing No's: 1404-SK-01, 03A & 04.

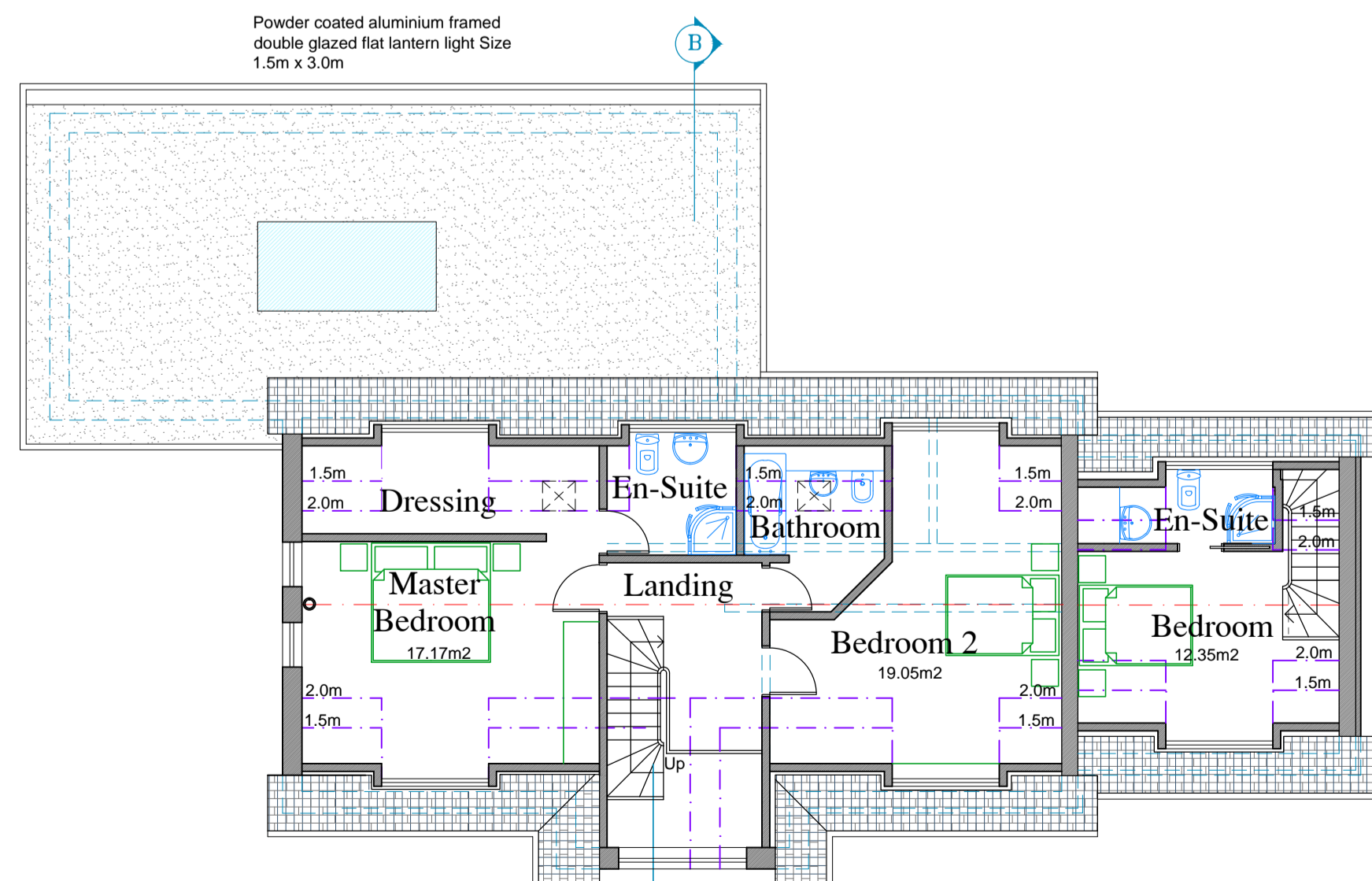

**First Floor Plan.**  
Scale - 1:100.



DIRECT ARCHITECTURAL SOLUTIONS

CHARTERED SURVEYOR - ARCHITECTURAL TECHNOLOGIST - PROJECT MANAGEMENT

BRISE DE MAIR, RUE DU GAINS, TEL - OFFICE +44 (0)1481 266311.  
TORTEVAL, GUERNSEY, GYB DPJ. FAXSIMILE +44 (0)1481 266322.

---

PROJECT **Extension and Alterations to 'Le Courtil D'Aval', La Claire Mare, St Pierre du Bois, Guernsey.**

---

CLIENT **Mr. Y. Marquis and Miss. K. Isabelle.**

---

DRAWING **Sketch Drawing - First Floor Plan, Elevations & Section**

---

SCALE <b>1:100.</b>	DRAWN <i>Carl and JB.</i>	DATE <b>12th January 2021.</b>
DRAWING NO. <b>1404-SK-02.</b>		REVISION <b>A.</b>