

Existing Ground Floor Plan @ 1:100

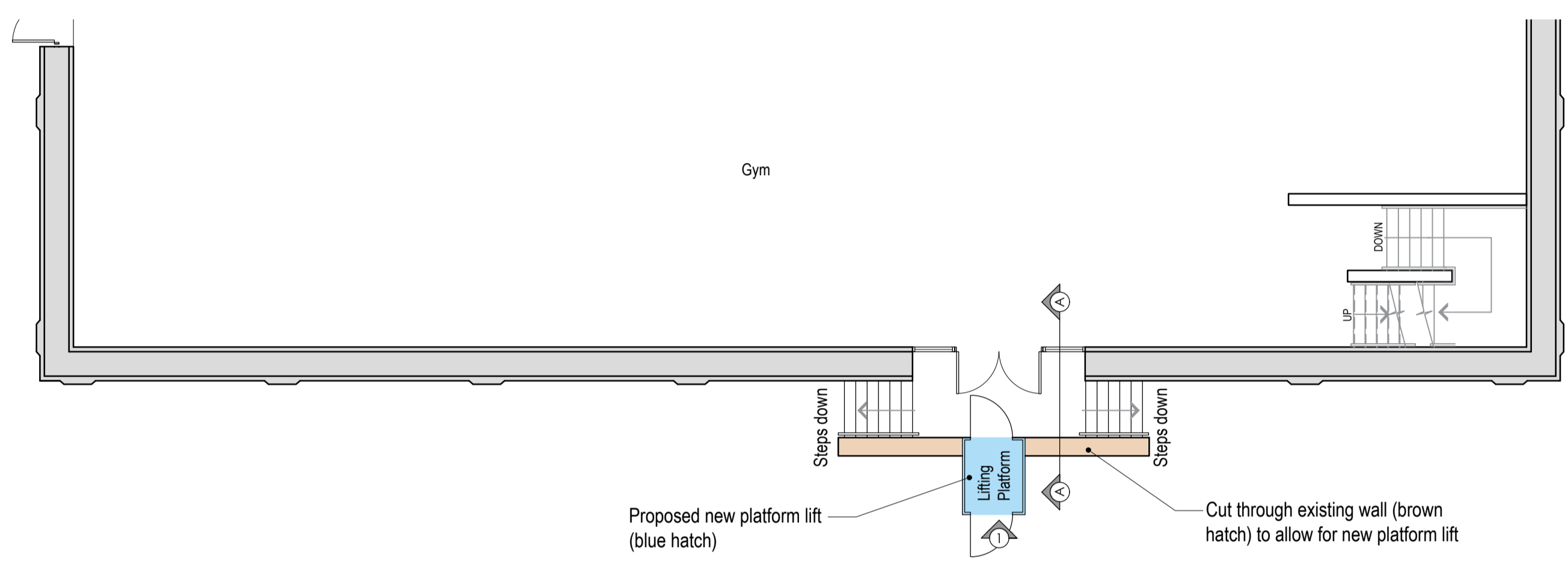

Proposed Ground Floor Plan @ 1:100

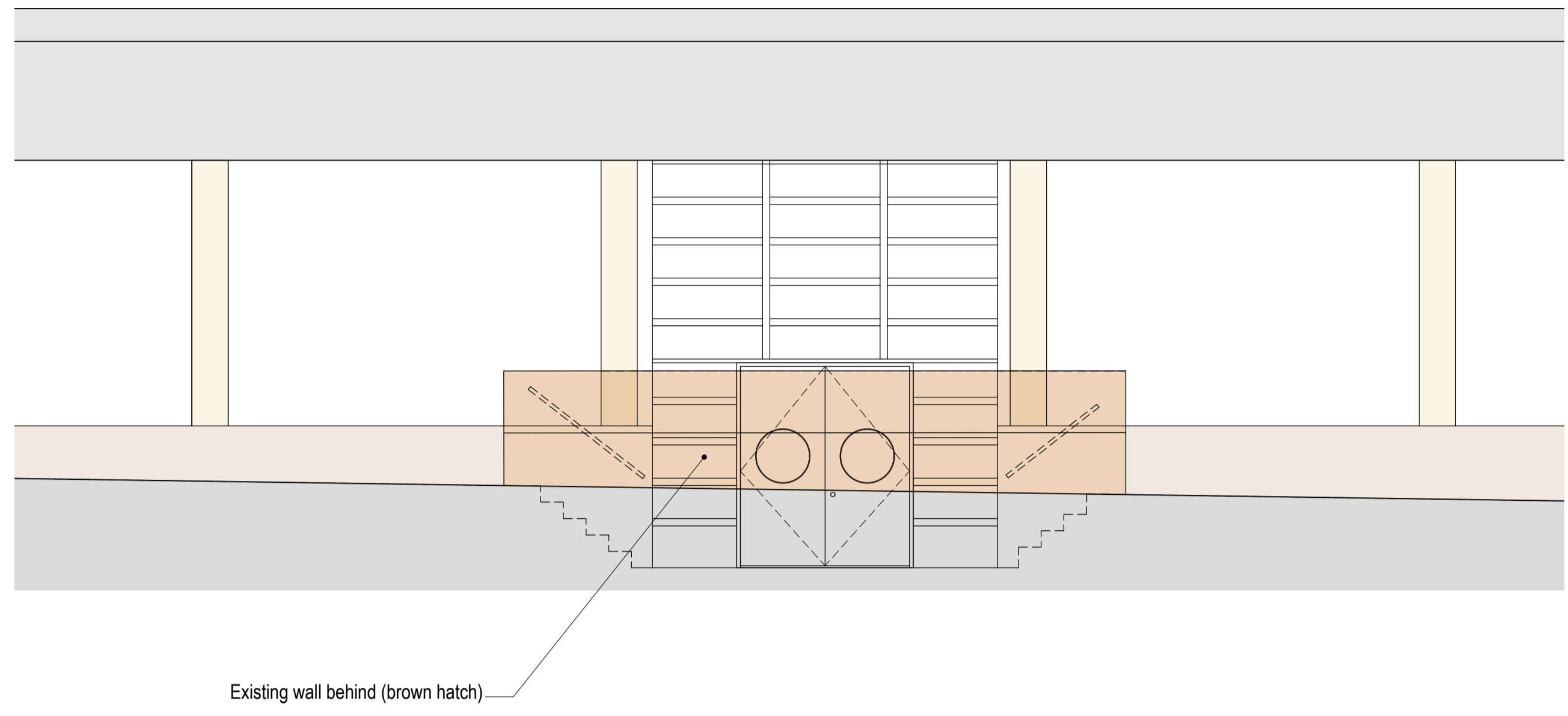

Existing Elevation 1 @ 1:50

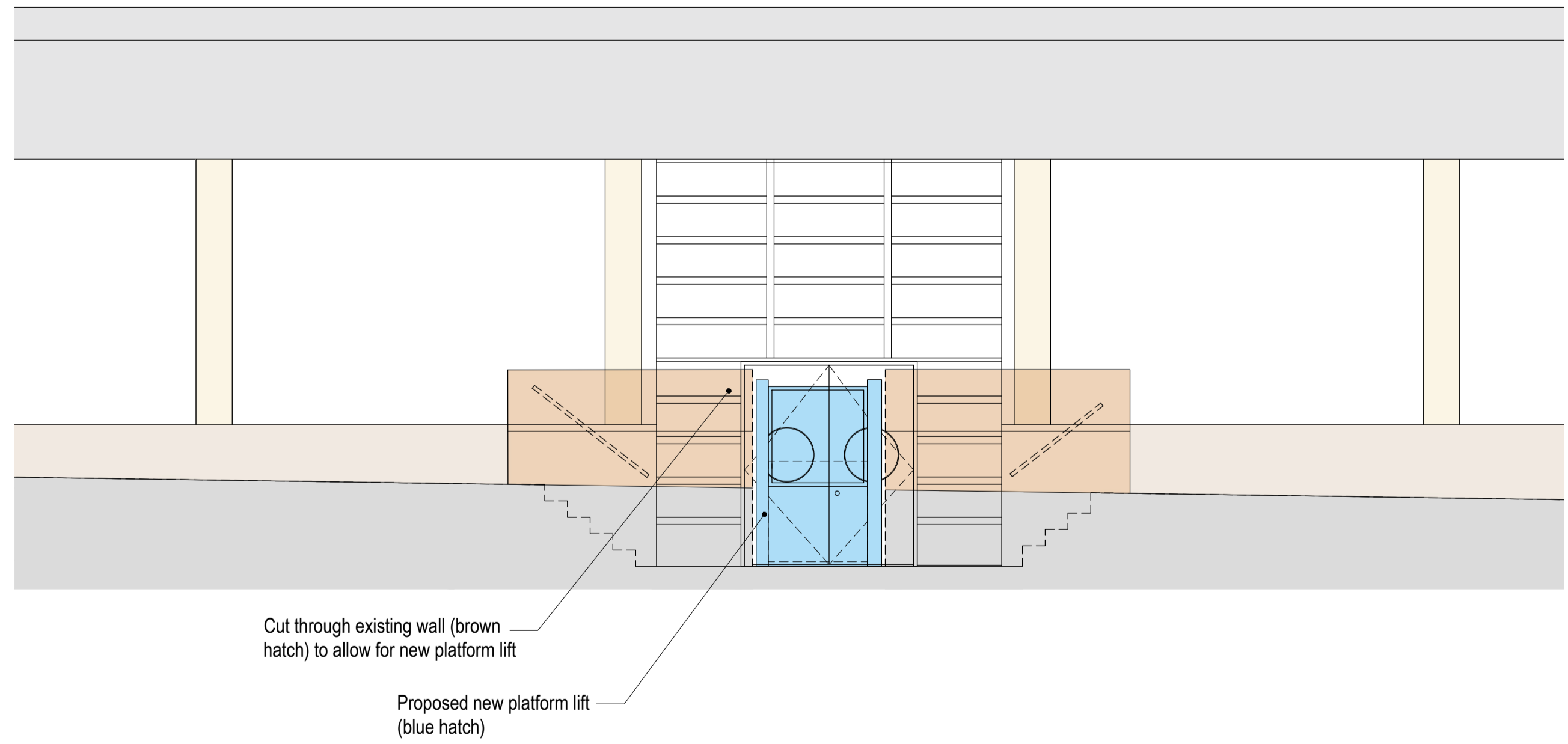

Proposed Elevation 1 @ 1:50

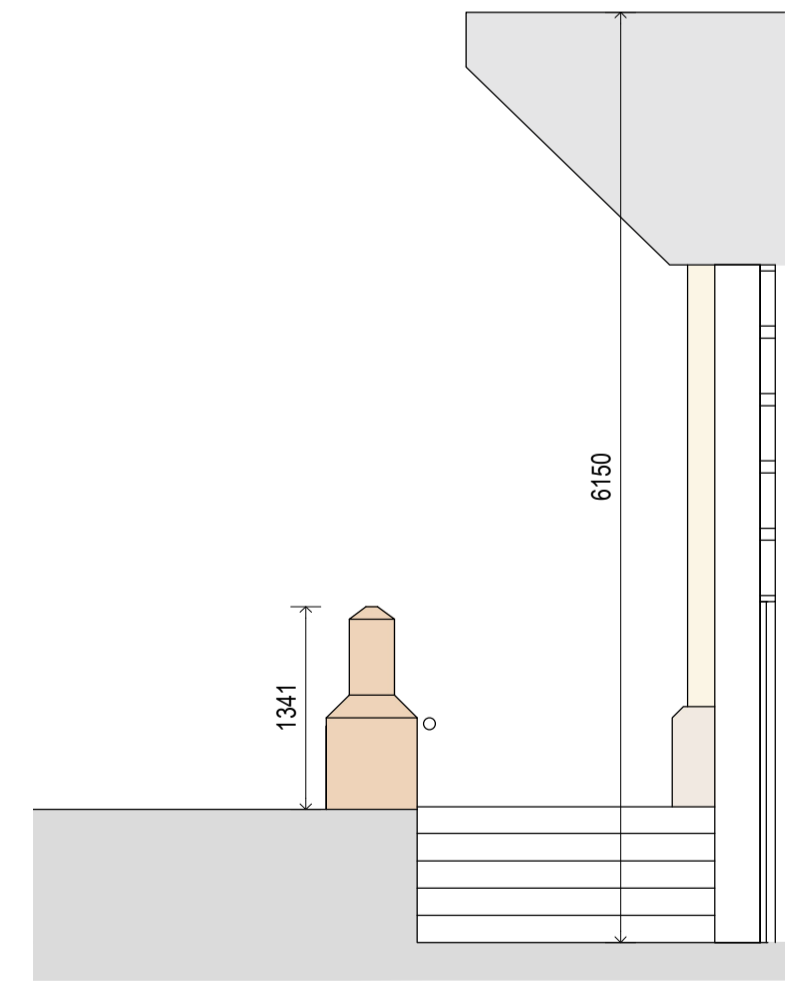

Existing Section A-A @ 1:50

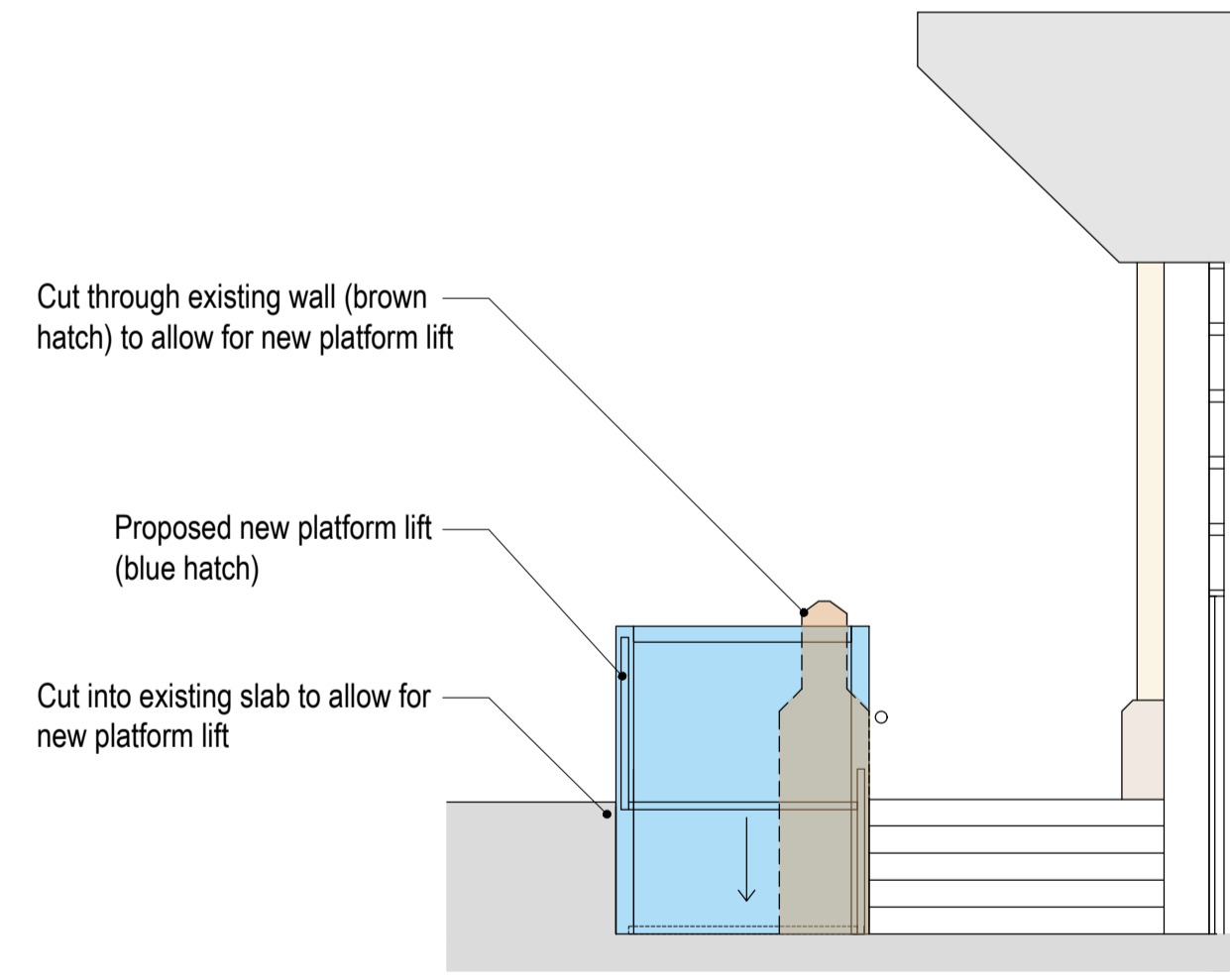

Proposed Section A-A @ 1:50

NOTES
 Figured dimensions only are to be taken from this drawing. All dimensions are to be checked on site before any work is put in hand. If in doubt, seek confirmation.
 This drawing must be read in conjunction with all other architects detail drawings, schedules and specifications.
 All drawings are to be read in conjunction with relevant drawings from other consultants. In the case of inconsistencies, seek confirmation.
 This drawing must not be copied in whole or in part without the prior written permission of Axis Mason Ltd.
 © Copyright Axis Mason Ltd

Rev	Description	Dwn	Ckd	Date
P1	Planning Application	CF	MC	23/03/2021

Client:	Elizabeth College
Project:	Elizabeth College St. Peter Port Guernsey
Drawing Title:	Existing and Proposed Plans, Sections and Elevations

AXIS MASON <small>Sommeville House, Philips Street St. Helier, Jersey, JE2 4SW 01534 870 137 WWW.AXISMASON.COM</small>			
Scale @ A1:	AS SHOWN	Date:	MARCH 2021
Project Co-ordinator:	MC	Issue Status:	PLANNING
Job No:	Drawing No:	Revision:	
4058	110	P1	