

**COPYRIGHT**  
 THE COPYRIGHT OF THIS DRAWING IS THE PROPERTY OF MARTEL DESIGN LTD AND MUST NOT BE REPRODUCED WITHOUT PERMISSION.

**NOTES**  
 CONTRACTORS TO CHECK ALL DIMENSIONS ON SITE. DISCREPANCIES DISCOVERED BETWEEN THIS DRAWING AND SITE CONDITIONS MUST BE REFERRED TO 'MARTEL DESIGN LTD' FOR CLARIFICATION PRIOR TO CARRYING OUT ANY WORK

Site Location Plan Scale 1:1250

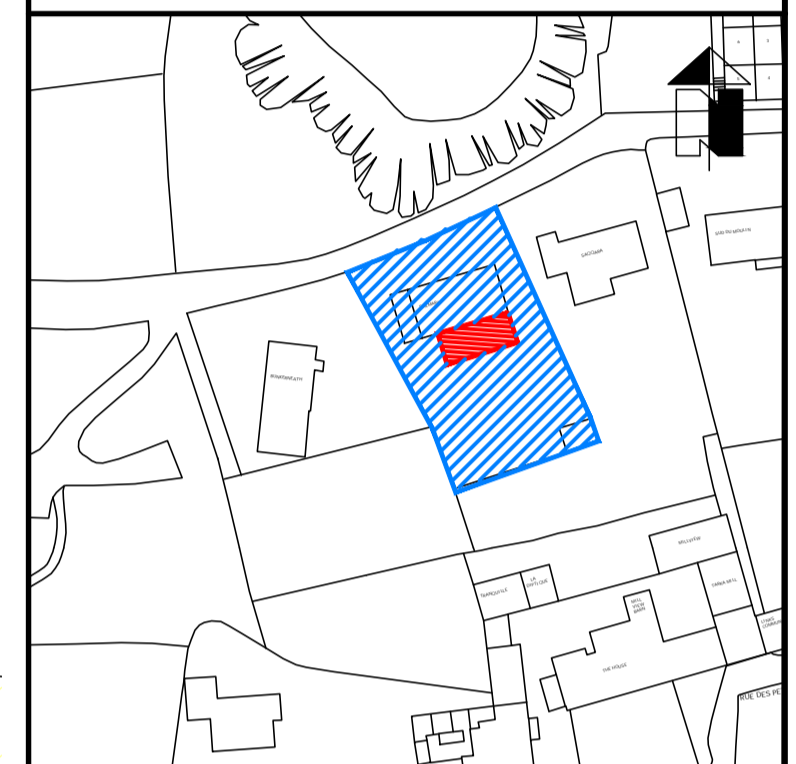

Rev.	Details	Date	Dm.
A	Layout revised to clients requirements	27/02/20	PM
B	Layout revised to clients requirements	22/04/20	PM
C	Layout revised to clients requirements, external render systems indicated.	12/05/20	PM
D	Side glazing reduced, neighbouring property indicated	30/06/21	PM

**MARTEL DESIGN LTD**  
 Architectural Design · Planning · Contract Administration  
 Civil · Structural · Building Engineering

Le Rocher Cottage, Rue du Rocher, Torveval, Guernsey, GY8 0PO  
 T:01481 265244 E:martel@cwgsy.net W:martel@martel.co.uk  
 Martel Design Ltd Registered in Guernsey No. 49259  
 Director: Paul Martel MD/AT MD/IB MCABE

Project:  
**Proposed Alterations to  
 Sea La Vie  
 Moulin du Vale  
 Vale, Guernsey,**

Client:  
**Mr & Mrs Gallienne.**

Signed: \_\_\_\_\_ Date: \_\_\_\_\_

Title:  
**Planning Submission -  
 Site Plan/ Ground Floor Plan**

Scale: 1:50

Date: February 2020	Dm. Paul Martel
Ref No. <b>20-0932</b>	Drg No. <b>03</b>
	Rev. <b>D</b>

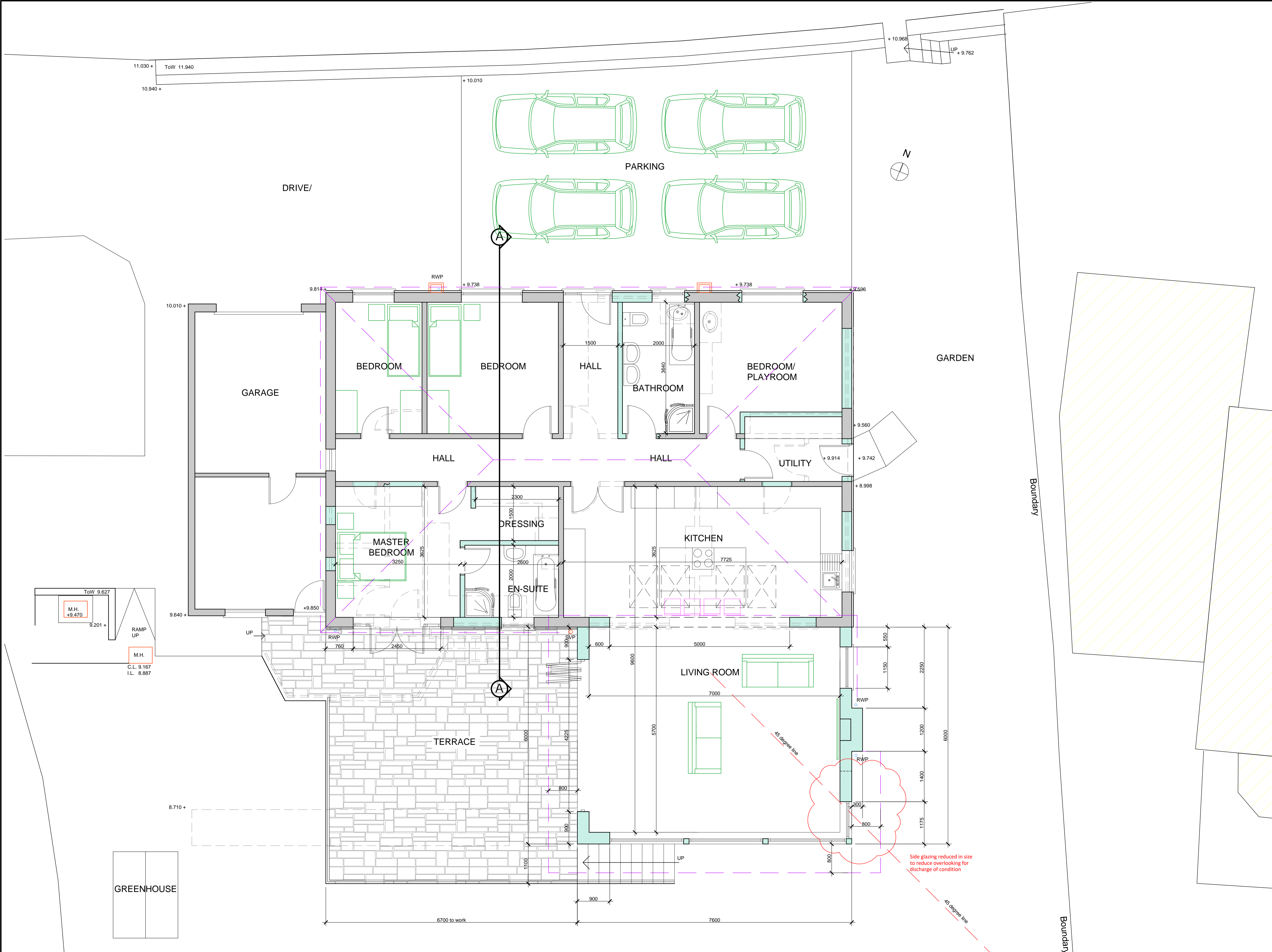

GROUND FLOOR PLAN / PART SITE PLAN 1:50