

NORTH ELEVATION 1:100

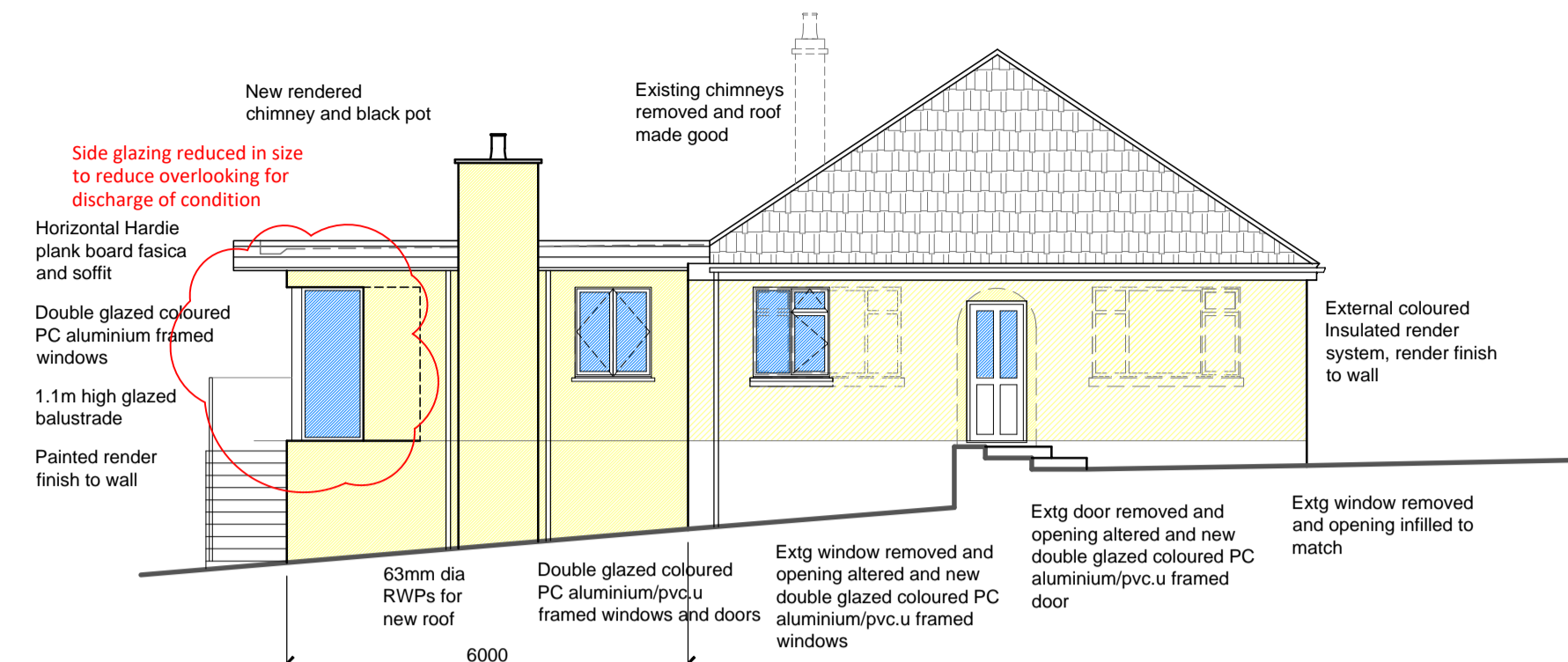

EAST ELEVATION 1:100

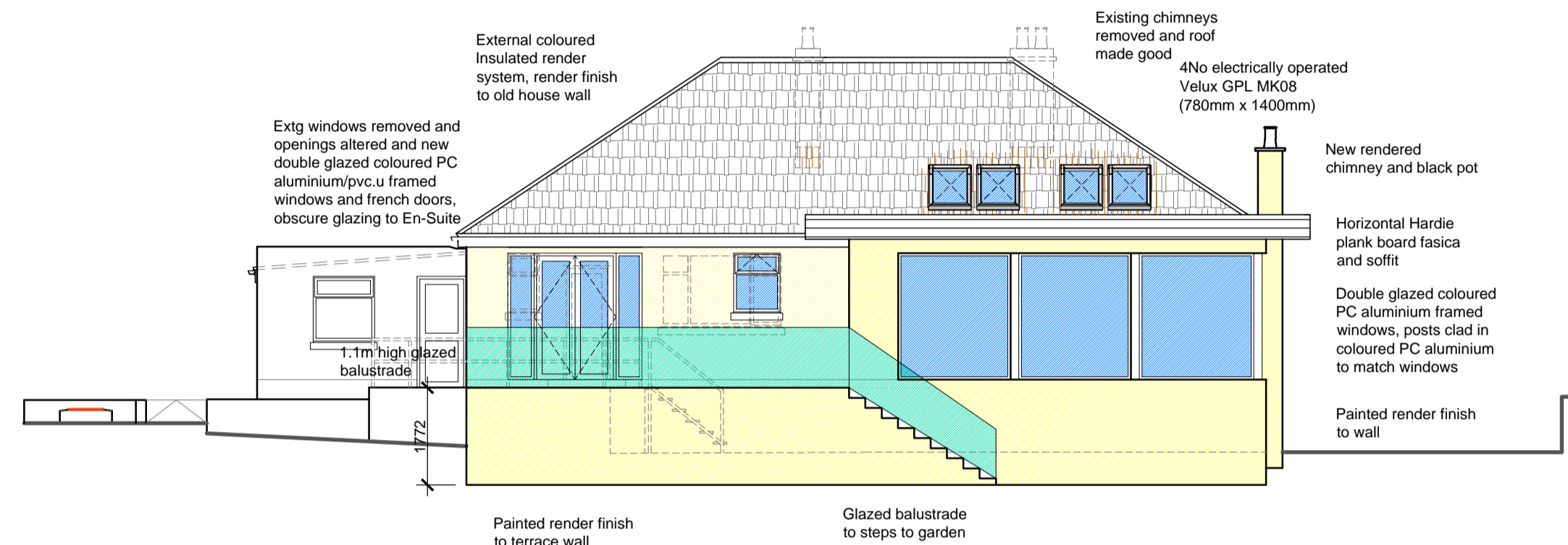

SOUTH ELEVATION 1:100

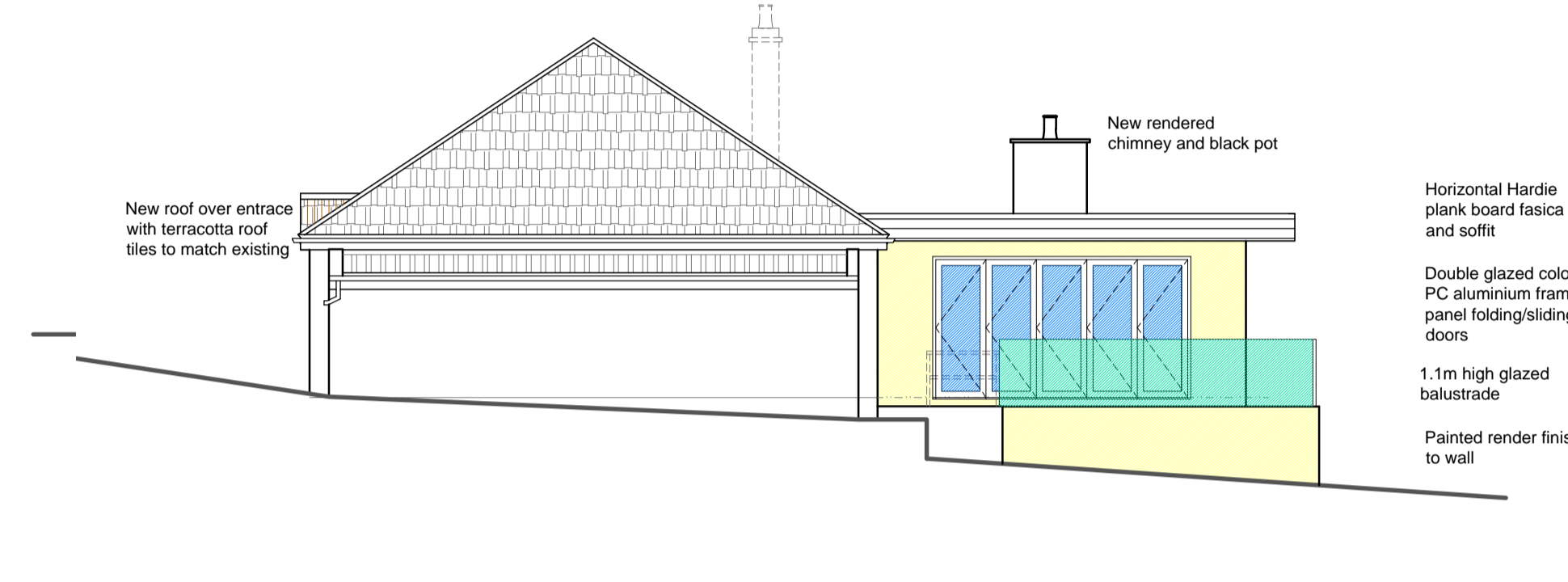

WEST ELEVATION 1:100

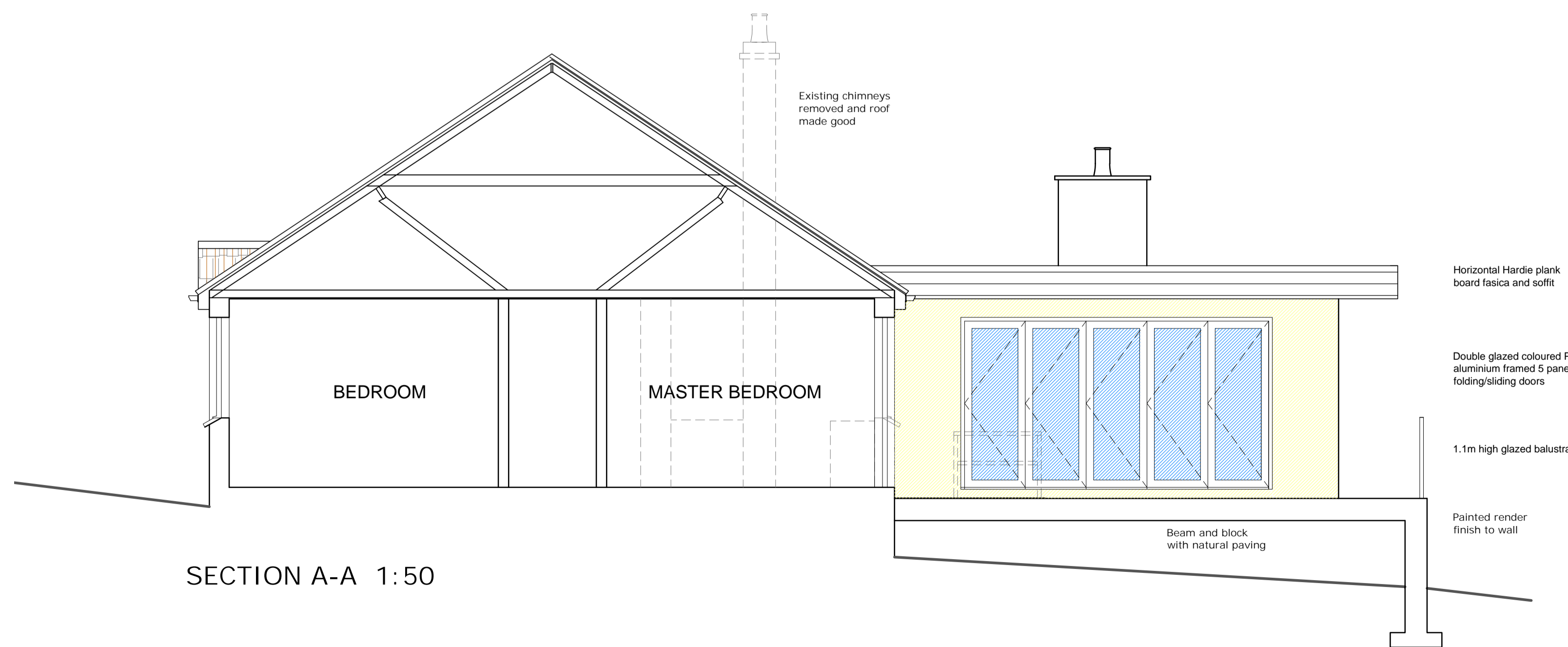

SECTION A-A 1:50

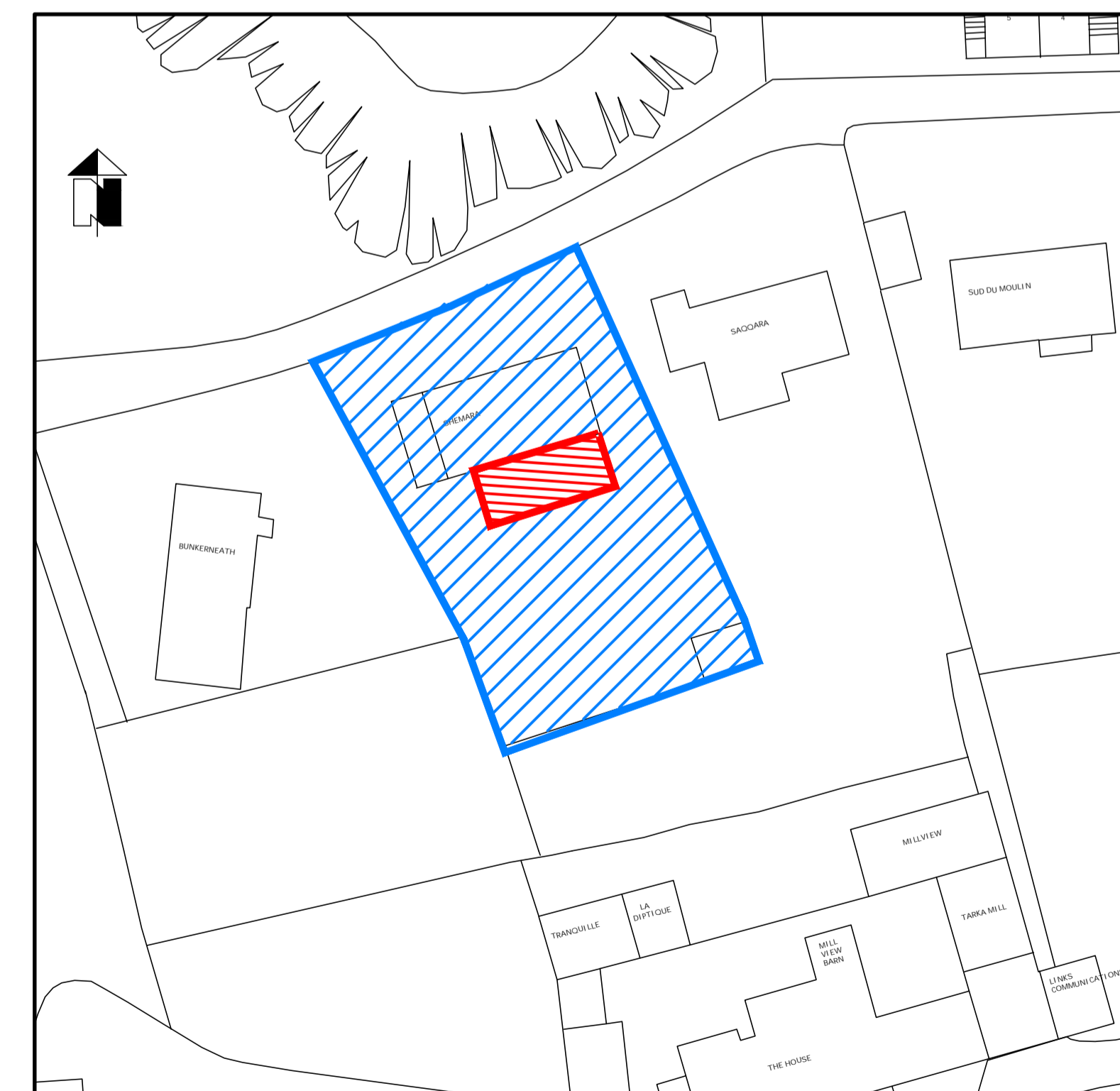

Block Plan 1:500

COPYRIGHT
THE COPYRIGHT OF THIS DRAWING IS THE PROPERTY OF MARTEL DESIGN LTD AND MUST NOT BE REPRODUCED WITHOUT PERMISSION.

NOTES
CONTRACTORS TO CHECK ALL DIMENSIONS ON SITE. DISCREPANCIES DISCOVERED BETWEEN THIS DRAWING AND SITE CONDITIONS MUST BE REFERRED TO 'MARTEL DESIGN LTD' FOR CLARIFICATION PRIOR TO CARRYING OUT ANY WORK

Site Location Plan Scale 1:1250

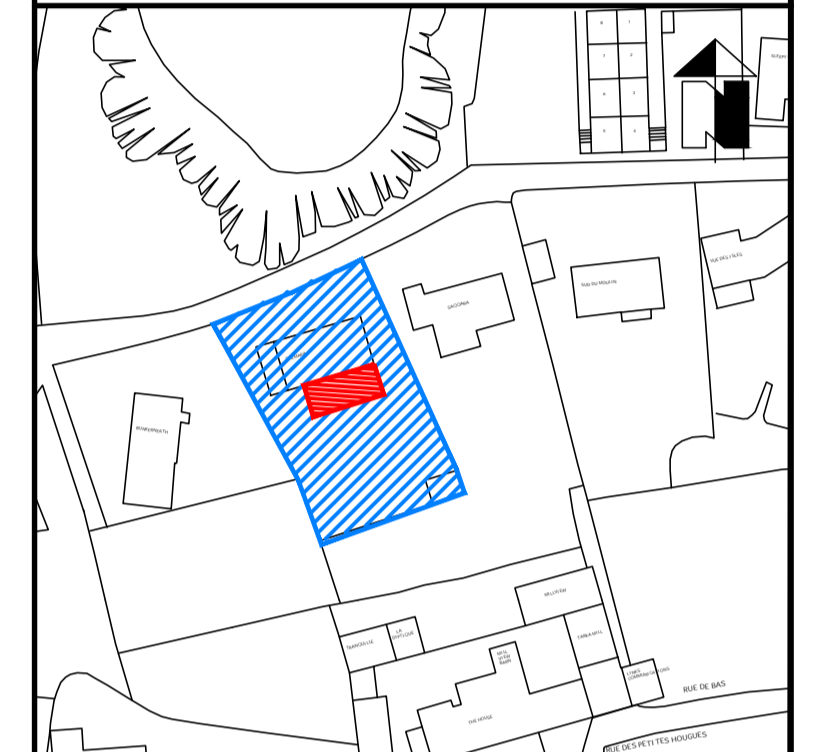

Rev.	Details	Date	Drn.
A	Layout revised to clients requirements	27/02/20	PM
B	Layout revised to clients requirements	22/04/20	PM
C	Layout revised to clients requirements, external render systems indicated.	12/05/20	PM

MARTEL DESIGN LTD
Architectural Design · Planning · Contract Administration
Civil · Structural · Building Engineering

Le Rocher Cottage, Rue du Rocher, Torteval, Guernsey, GY6 0PQ
T:01481 265244 E:martel@cwgsy.net W:marteldesign.co.uk
Martel Design Ltd Registered in Guernsey No. 49259
Director: Paul Martel MD/AT/MC/IB/MC/ABE

Project:
Proposed Alterations to
Sea La Vie
Moulin du Vale
Vale, Guernsey,

Client:
Mr & Mrs Gallienne.

Signed: _____ Date: _____

Title:
Planning Submission -
Elevations and Section

Scale: 1:100

Date: February 2020 Drn. Paul Martel

Ref No. 20-0932 Drg No. 04 Rev. D