

Copyright:
This is the property of the Architectural Company and may not be copied or reproduced in part or whole without their permission.

Digitalmap agreement:-

licence agreement ID No 26

Note:

Do not scale - figured dimensions must be used in preference.

The contractor is to check all dimensions on site prior to any works commencing. Any discrepancies discovered between this drawing and site conditions must be referred to the architectural office without delay.

No guarantee will be given that the works will receive the necessary statutory approvals.

If in doubt ASK!

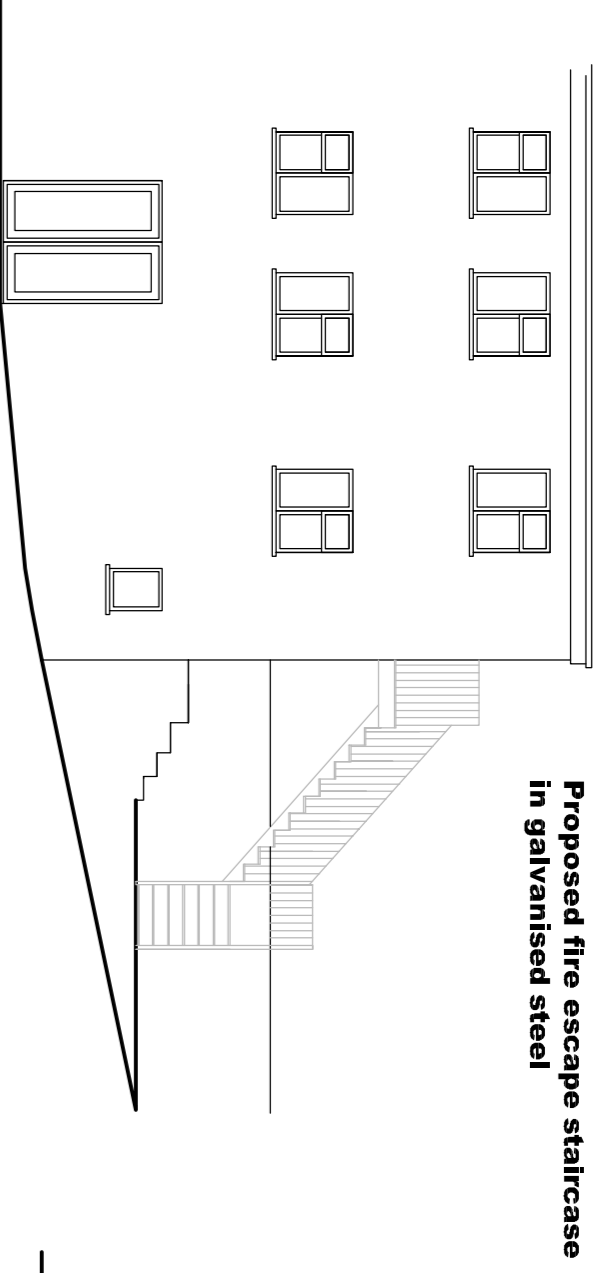

Proposed North Elevation

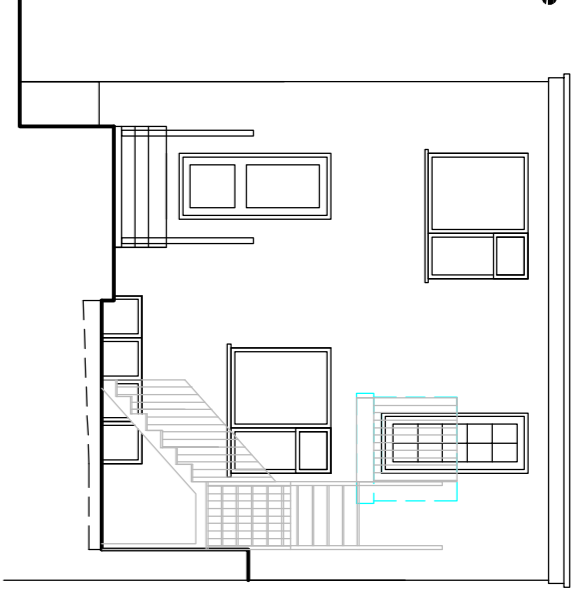

Proposed West Elevation scale = 1:100

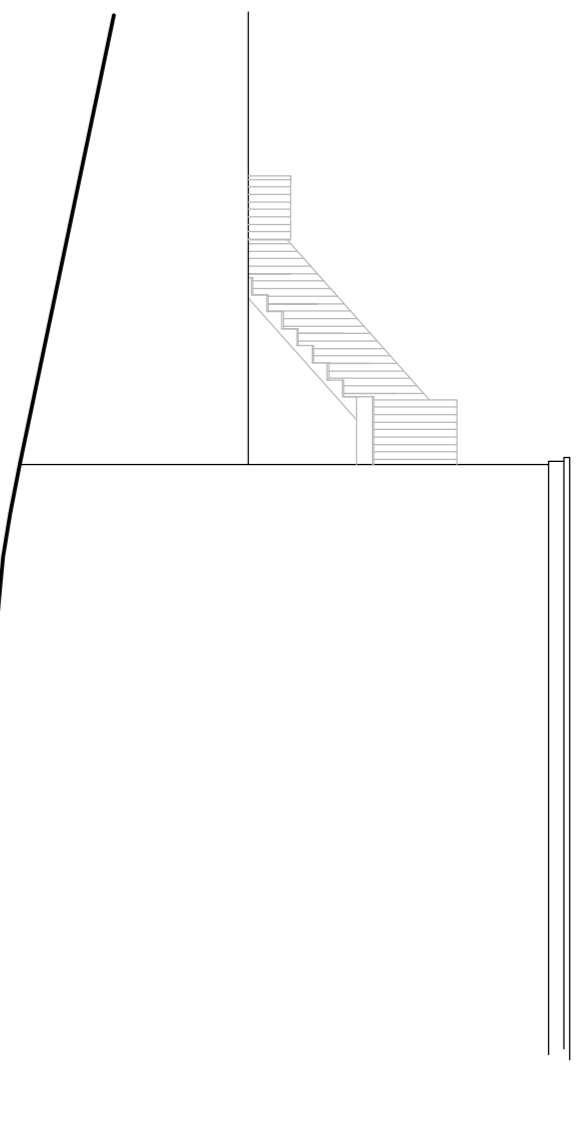

Proposed South Elevation

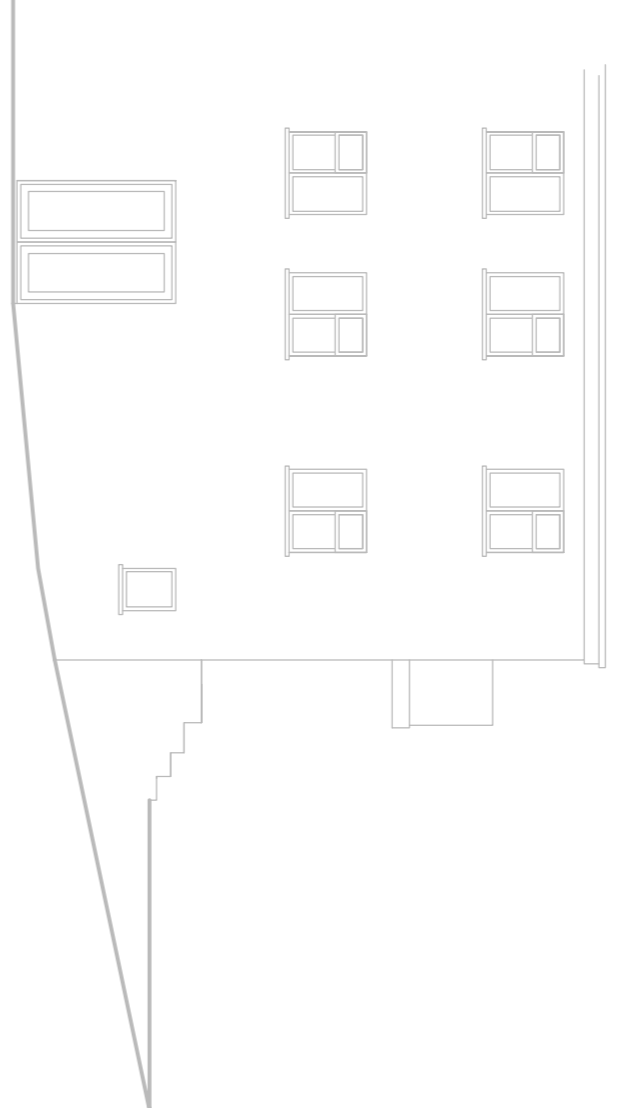

Existing North Elevation

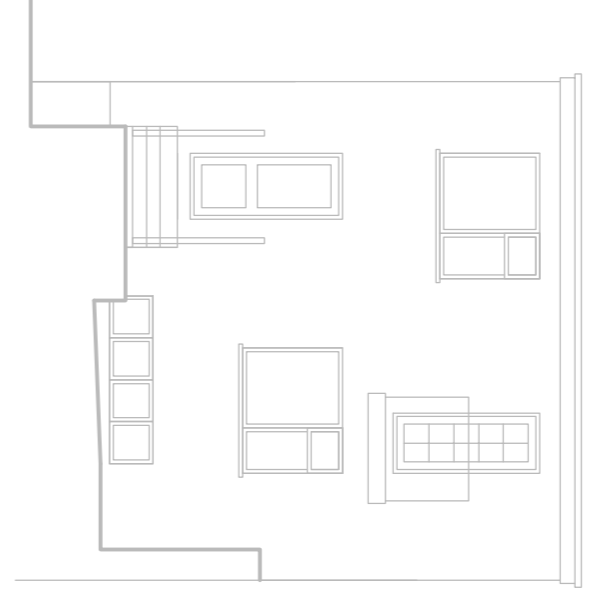

Existing West Elevation

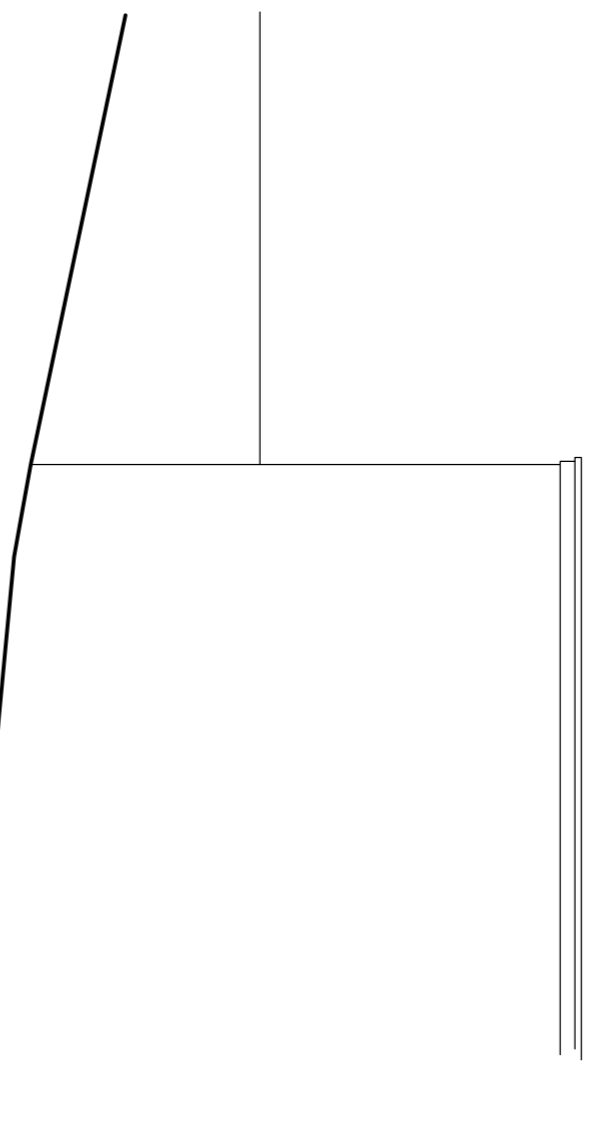

Existing South Elevation

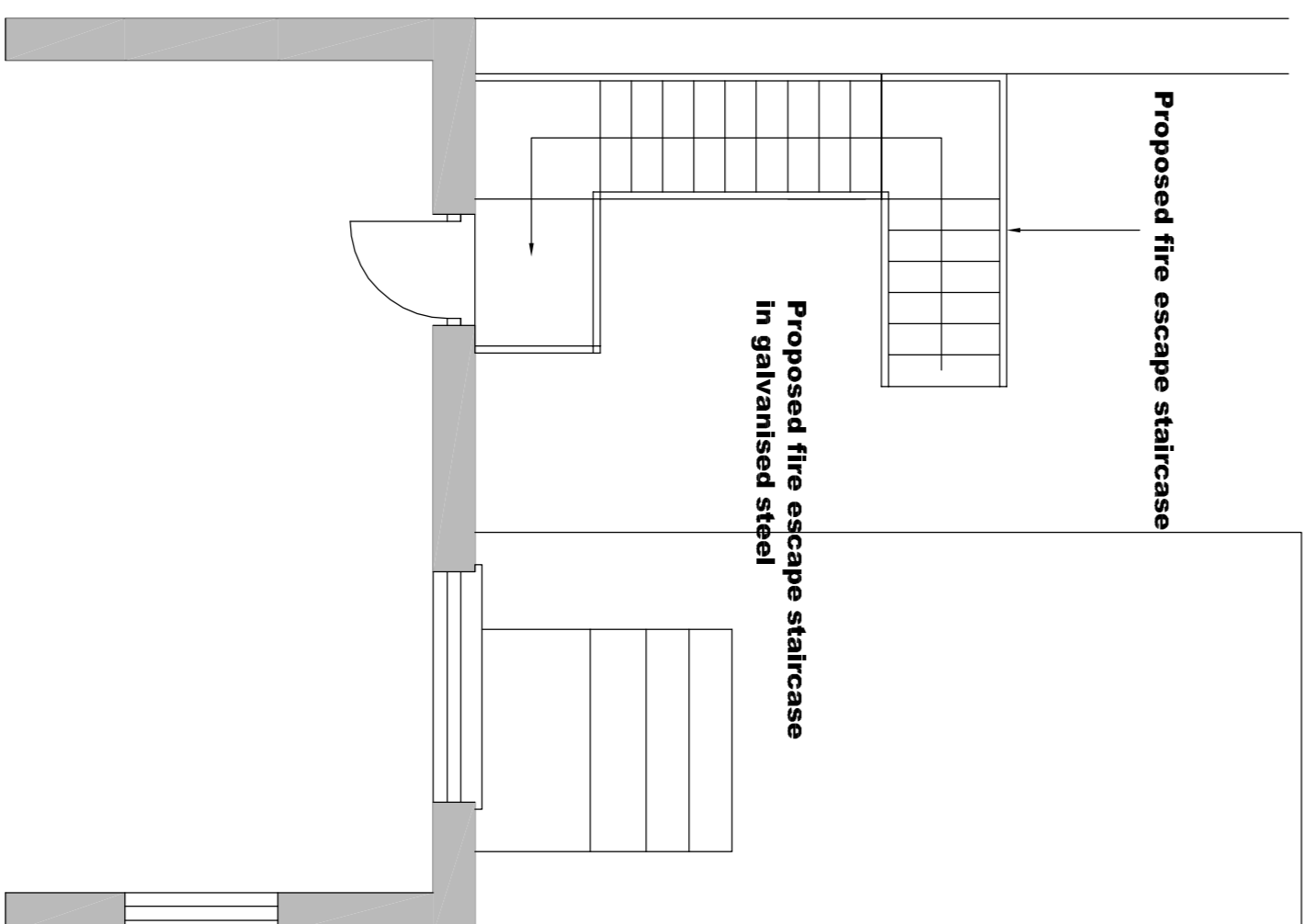

Proposed Layout Plan scale 1:50

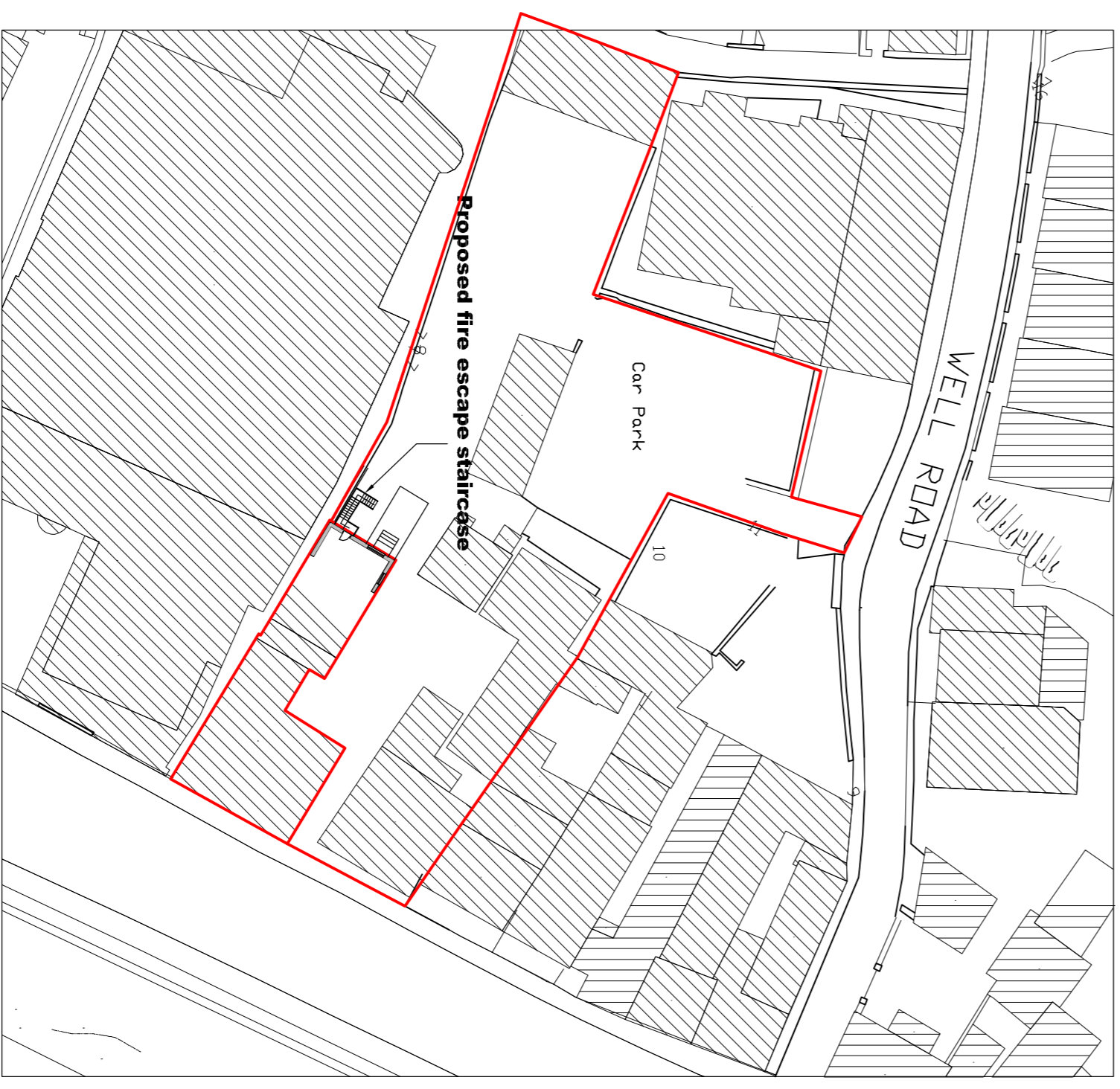

Block Plan scale 1:500

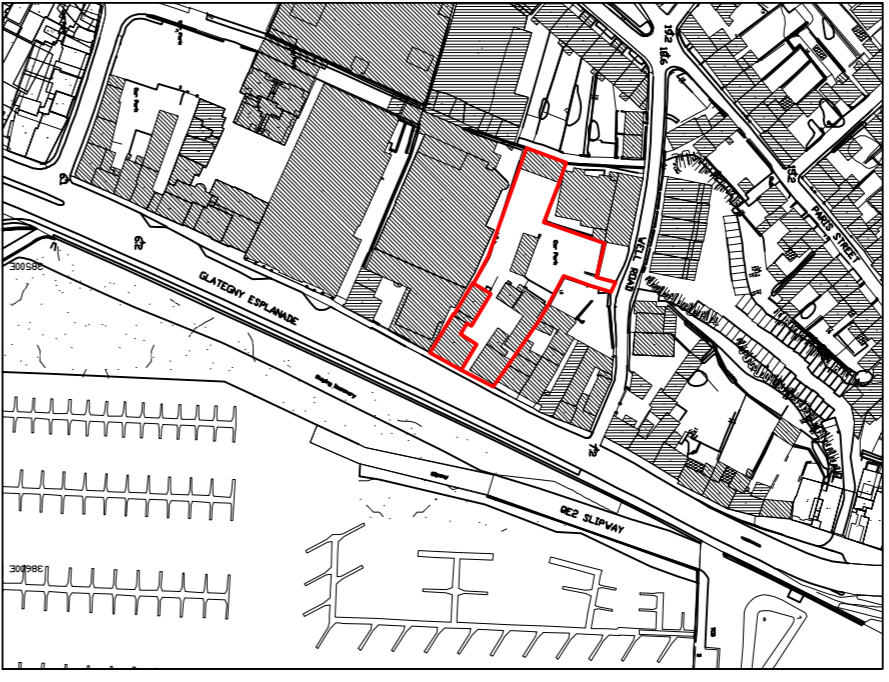

Site Location Plan at a scale of 1:2500

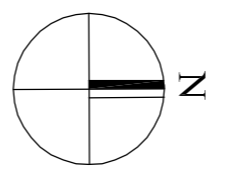

SITE

Revision:	Date:	Signat:

Jason Hobbs
Architectural Services Ltd
MCIAT
Architectural Registration No. The Studios, Le Gallin, Rue des Chapelles
Vale, Guernsey, GY3 5EW Tel: (01481) 246645

Client
Poly Properties Ltd.
27
Glatigny Esplanade
St. Peter Port
Guernsey

Project

Planning Application
Proposed external fire
escape staircase

Scale: 1:2500, 1:200

@AI 1:100, 1:50

Checked: Date: July 2021

Drawing No:

6180/A/1