

notes

THE CONTRACTOR & HIS SUB-CONTRACTORS ARE TO VERIFY ALL DIMENSIONS ON SITE BEFORE MAKING SHOP DRAWINGS OR COMMENCING MANUFACTURE  
 Figured dimensions to be used in preference to scaled dimensions.  
 contractors must check all dimensions on site.  
 Any discrepancies discovered between this drawing and site conditions must be referred to the architect immediately.  
 Setting out of building works. IMPORTANT - structural grid/overall layout to be set out on site 100% prior to the commencement of building operations.

THIS DRAWING IS COPYRIGHT  
 50mm at original scale

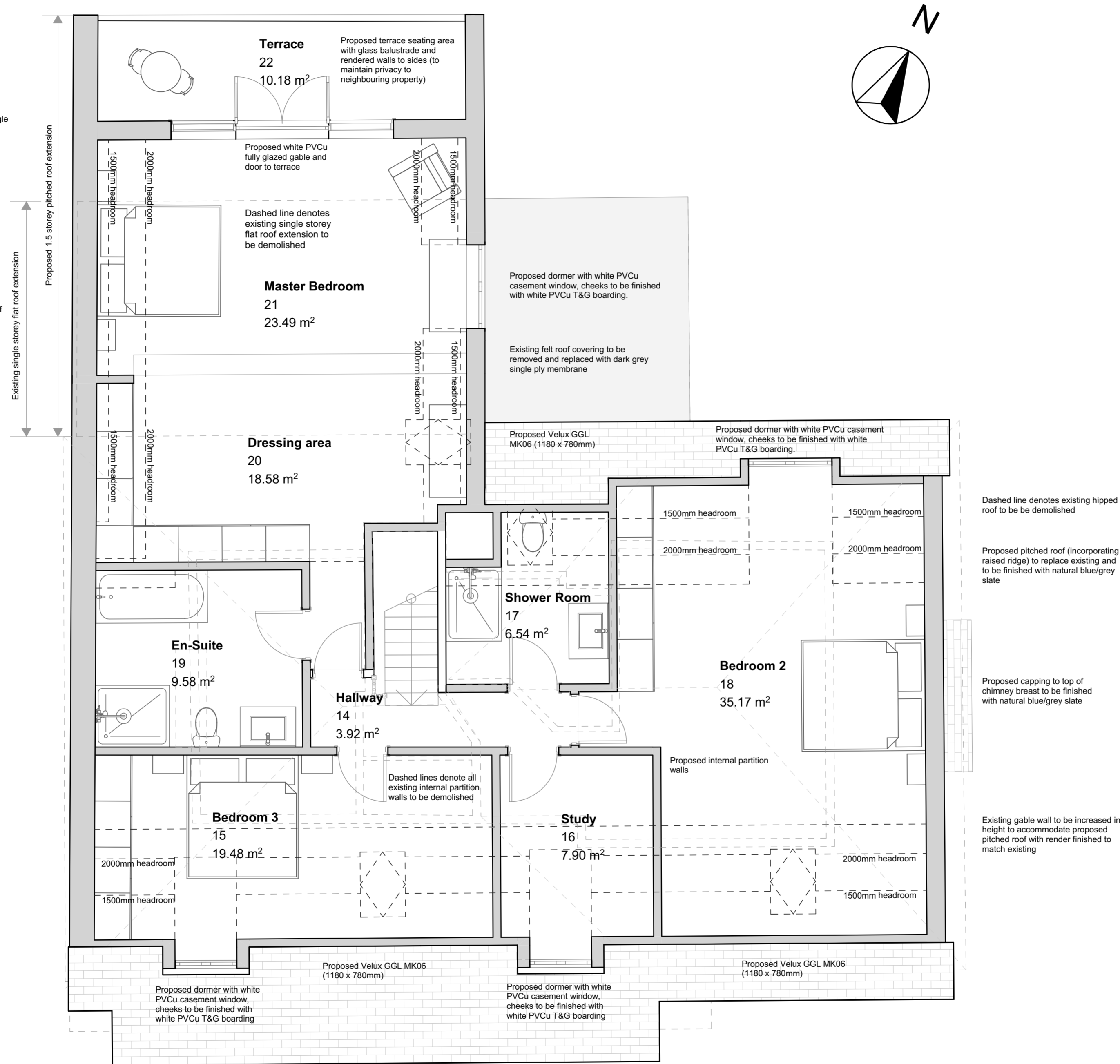

**Drawing Status**

Preliminary	<input type="checkbox"/>	Building Control	<input type="checkbox"/>	As Built	<input type="checkbox"/>
Planning	<input type="checkbox"/>	Construction	<input type="checkbox"/>	Other	<input type="checkbox"/>

Proposed alterations and extensions to:  
 Shinglewood  
 Rue De La Ronde Cheminee, Castel, Guernsey  
 for Miss Sarah-Jane Heathcote

PLANNING DRAWINGS  
 First Floor Plan - Main House

**create.**  
 chartered architects | chartered surveyors  
 Create Limited - Shoreline House - Marion Place -  
 Port Grat - St. Sampson - Guernsey - GY2 4TD  
 T: +44 (0) 1481 259333  
 E: info@create-architecture.com  
 W: www.create-architecture.com

scale @A2 1:50	drawn by CB	checked by	date July 2021
Drawing No. <b>927-3-003</b>		Revision	
<small>This drawing is copyright of Create Ltd. and is licensed to the client only for the purposes related to the RIBA work stages listed only. No other use is permitted without the architects express permission.</small>			RIBA work stage <b>3</b>