

**SOUTH ELEVATION**

1 : 100

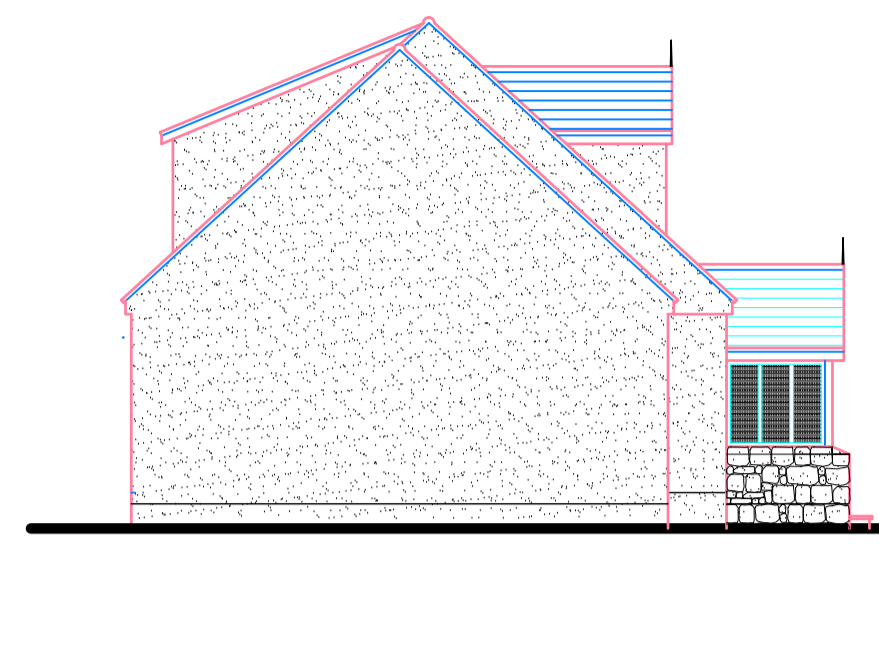

**NORTH ELEVATION**

1 : 100



**EAST ELEVATION**

1 : 100

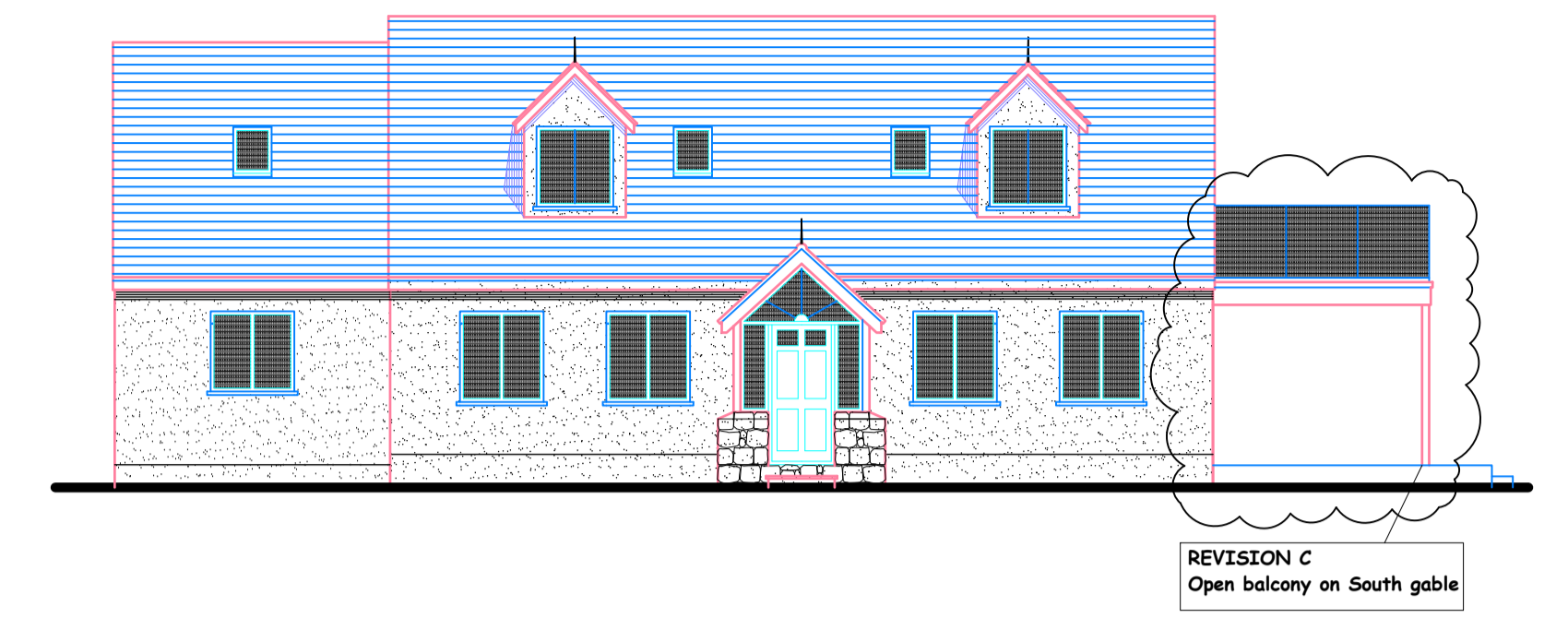

**WEST ELEVATION**

1 : 100

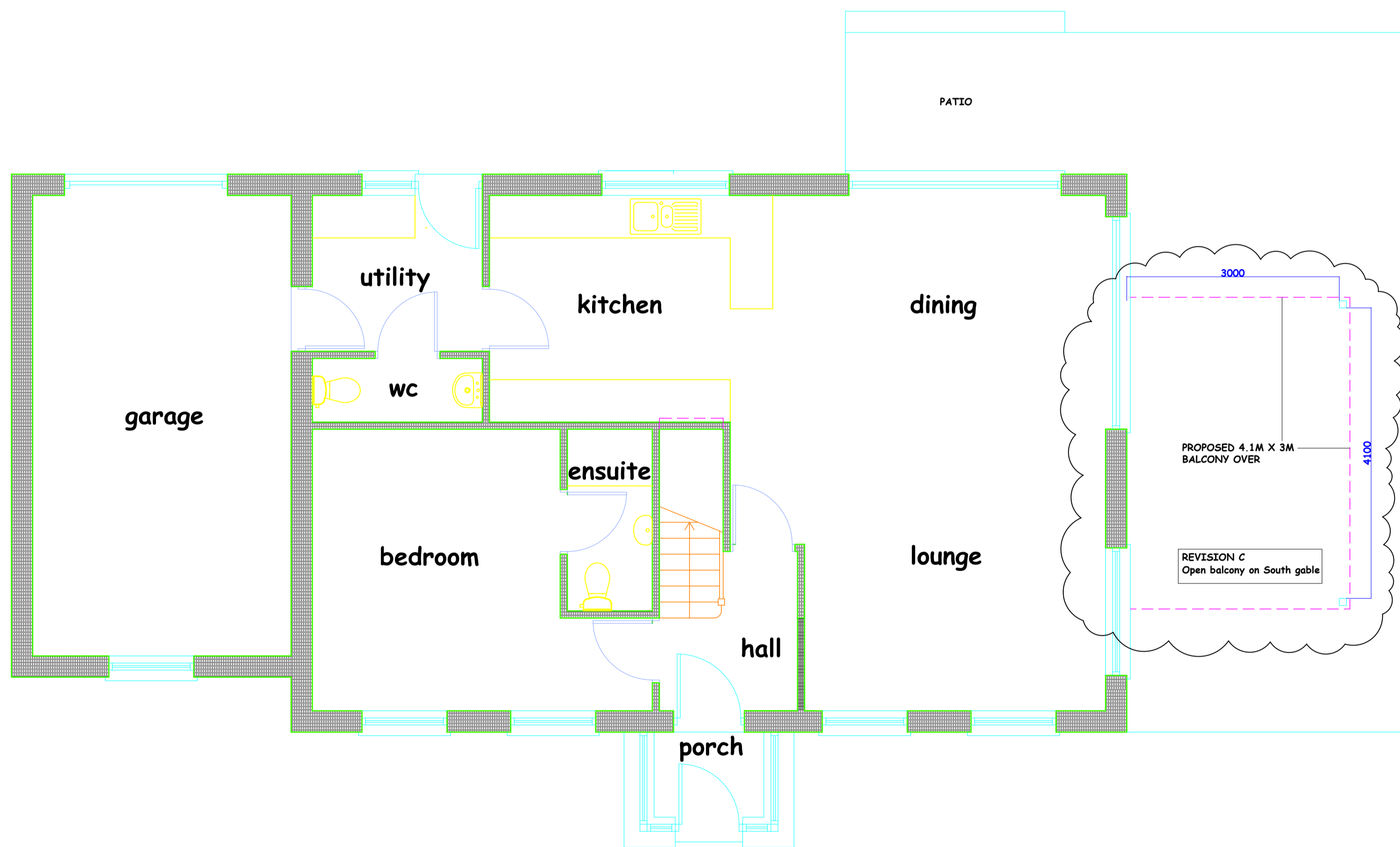

**GROUND FLOOR PLAN**

1 : 50

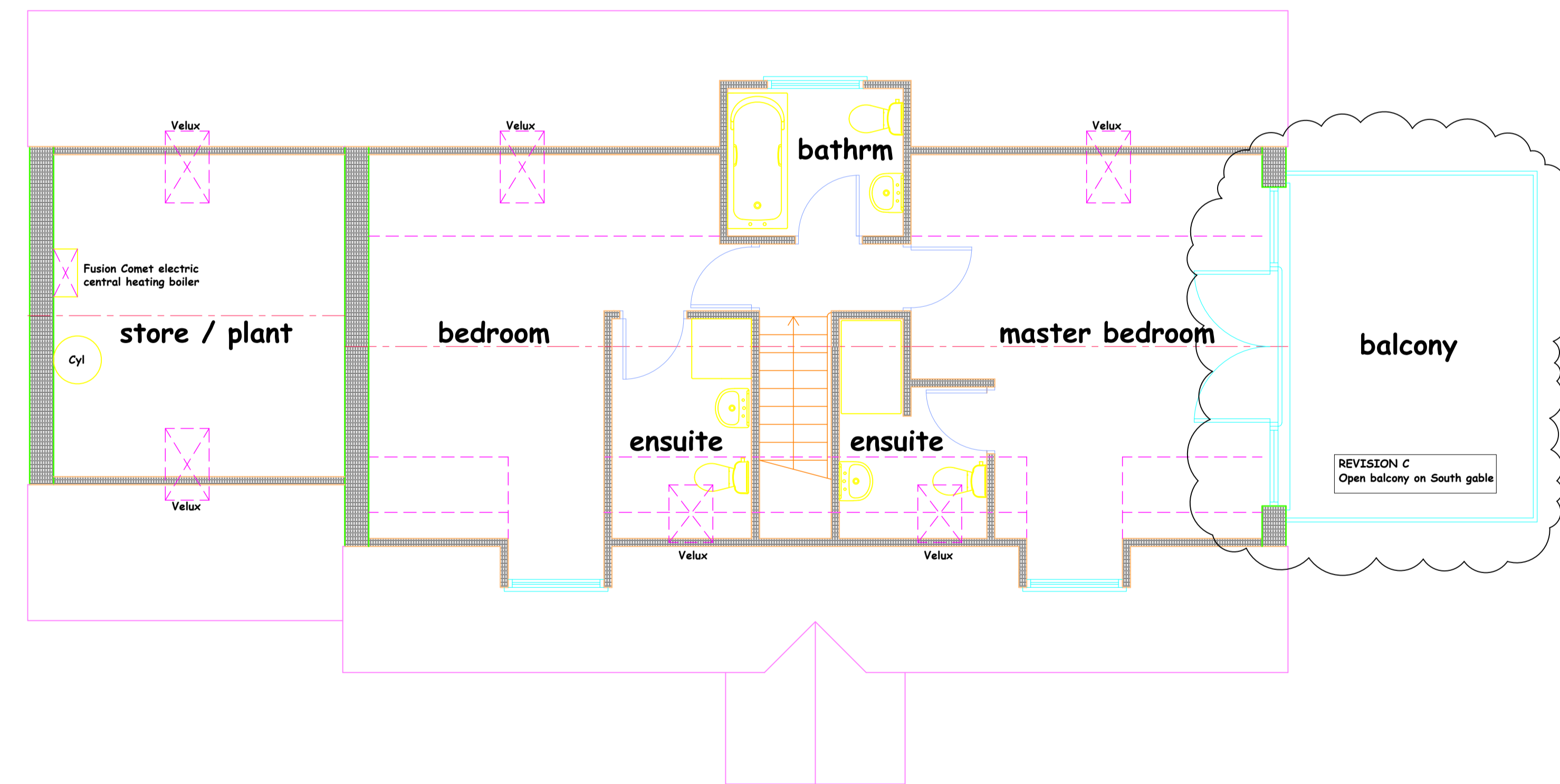

**FIRST FLOOR PLAN**

1 : 50

- REVISIONS**
- A) Drawings revised to reflect :-
  - ① Dwelling raised by 150mm as coastal location flooding counter measure
  - ② Dwelling repositioned slightly to allow working room around existing dwelling which will be demolished straight after completion of the new dwelling.
  - ③ Front Velux rooflights moved apart slightly for ease of construction.
  - ④ Drive to rear amended to comply with Part M of the G.T.S. - Access for the disabled.
  - B) Drawings revised to reflect dressed granite sill to Porch.
  - C) Drawings revised to reflect first floor balcony addition to South gable

**REVISED  
SCHEME DRAWING**

**2010 / 1C**