

Copyright:  
This is the property of the Architectural Company and may not be copied or reproduced in part or whole without their permission.

Digitalmap agreement:-  
license agreement ID No 26

Note:  
Do not scale - figured dimensions must be used in preference.

The contractor is to check all dimensions on site prior to any works commencing. Any discrepancies discovered between this drawing and site conditions must be referred to the architectural office without delay.

No guarantee will be given that the works will receive the necessary statutory approvals.  
If in doubt ASK!

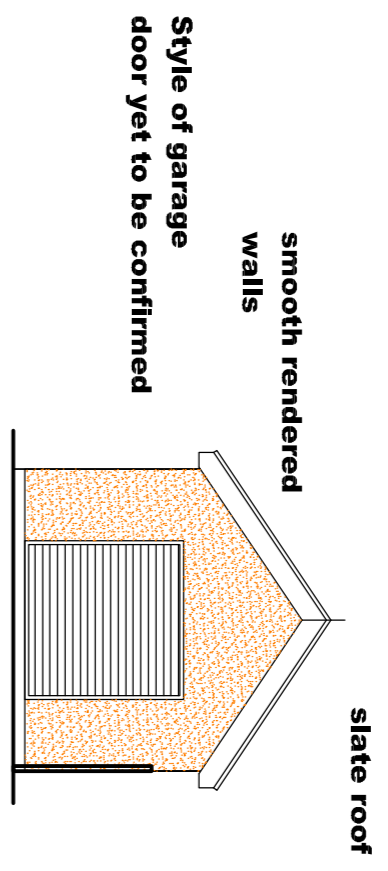

Proposed front elevation west

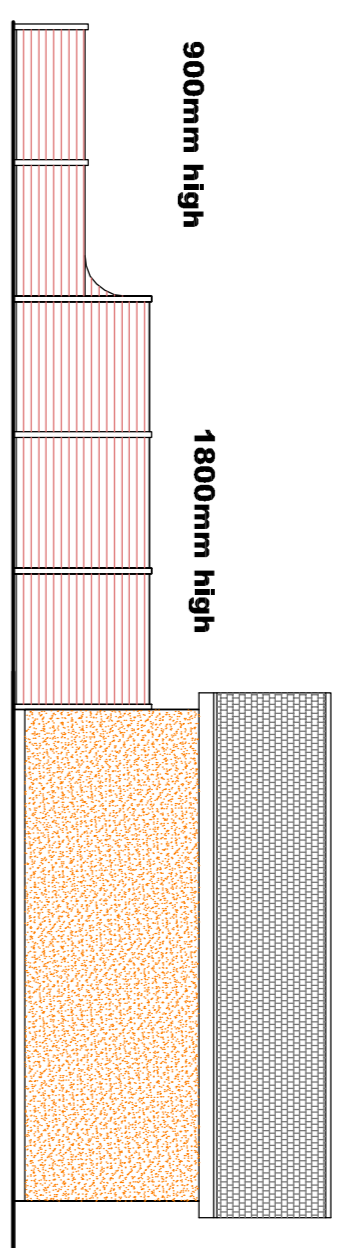

Proposed side elevation south

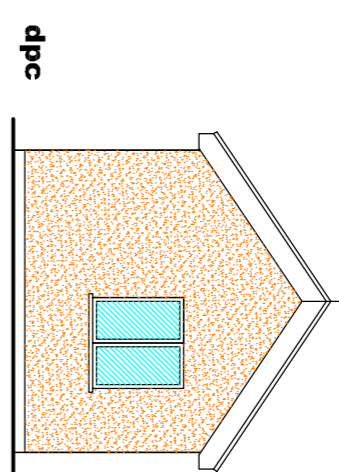

Proposed rear elevation east

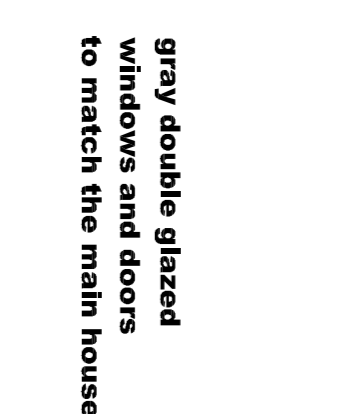

Proposed side elevation north

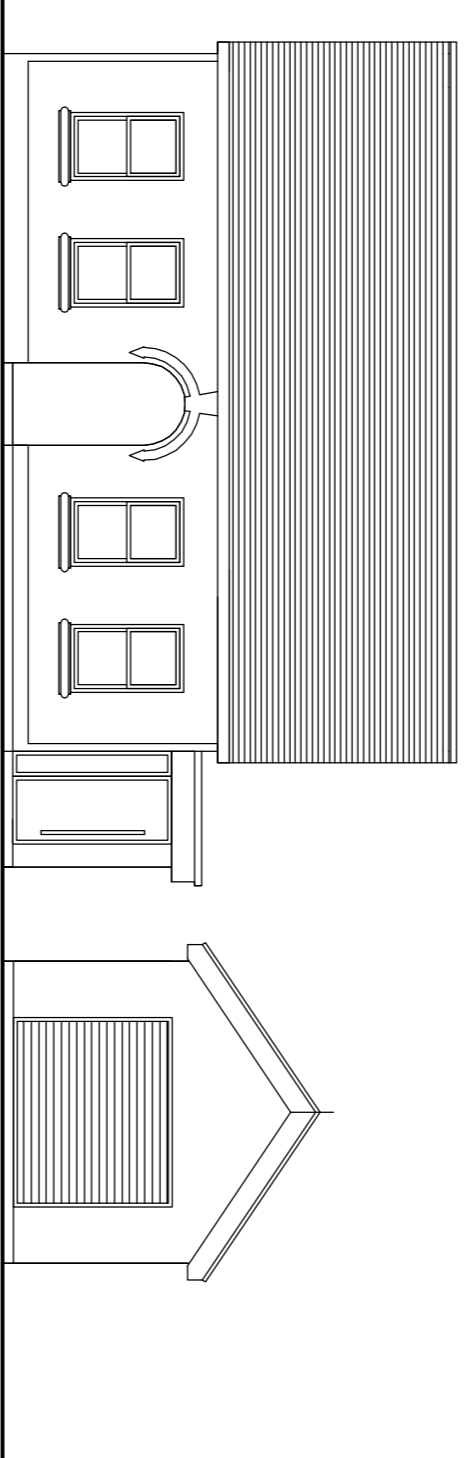

Proposed front elevation

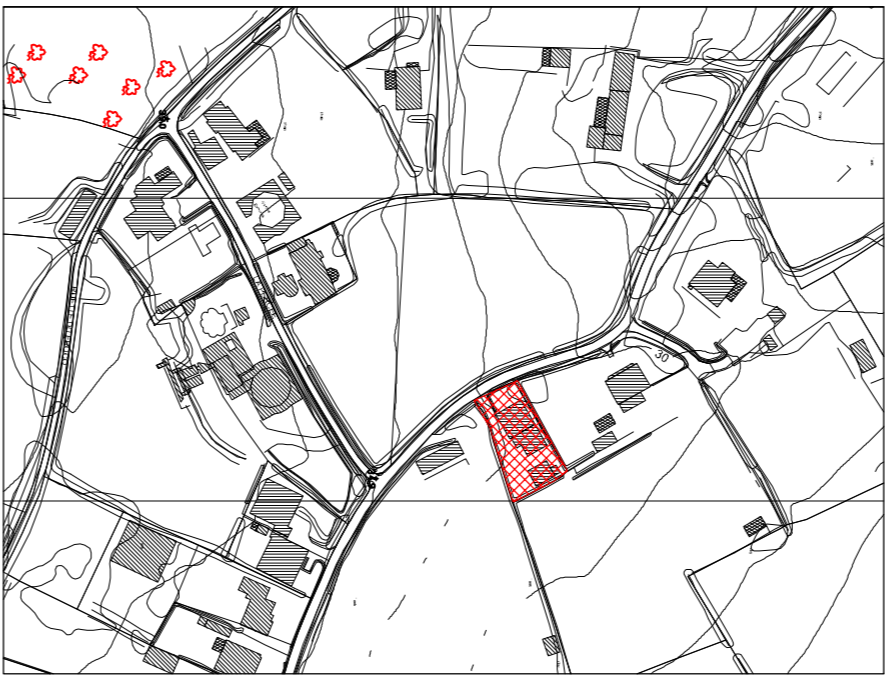

### Site Location Plan

Site Location Plan at a scale of 1:2500

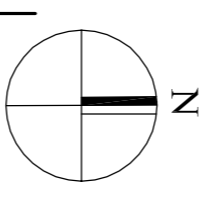

SITE

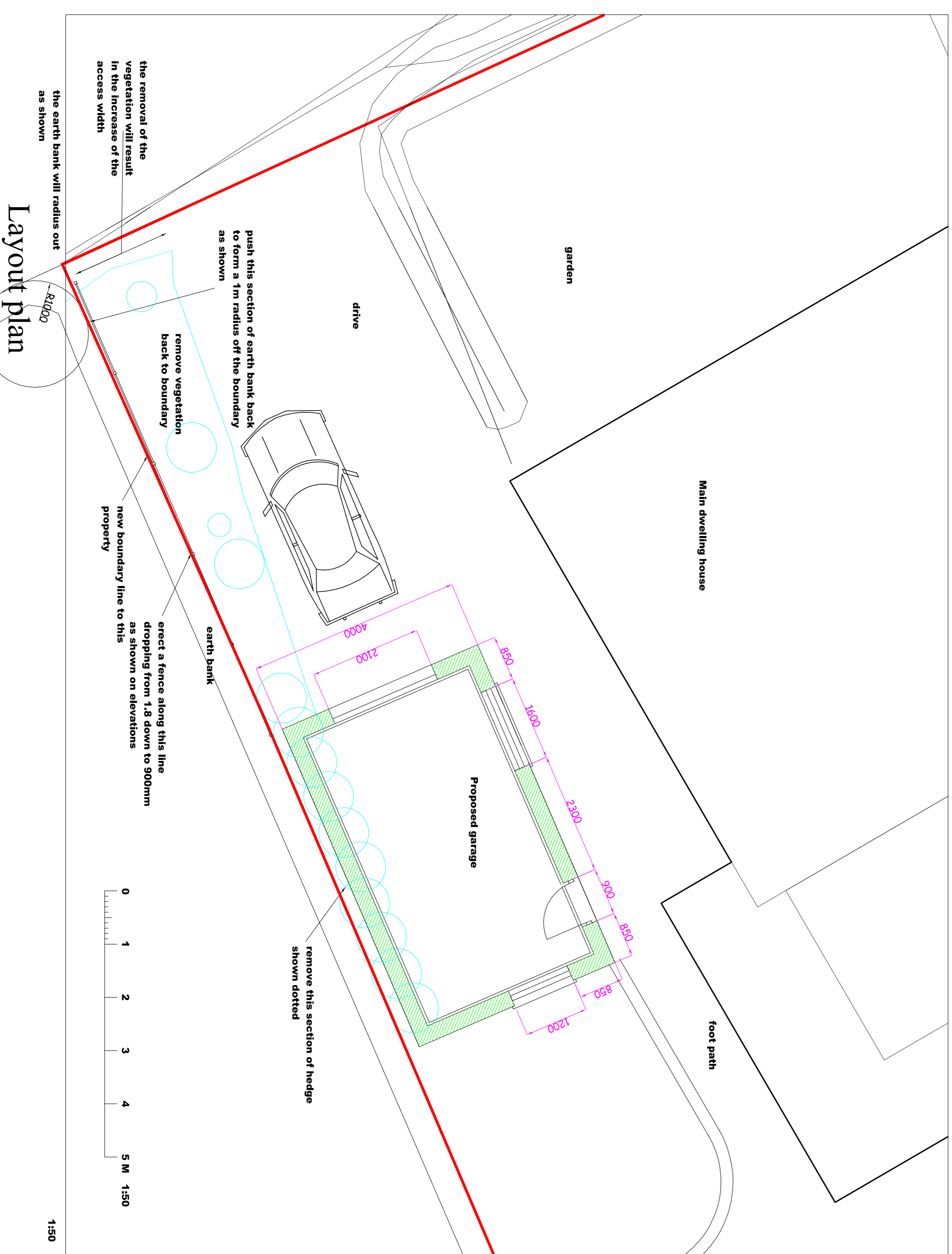

### Layout plan

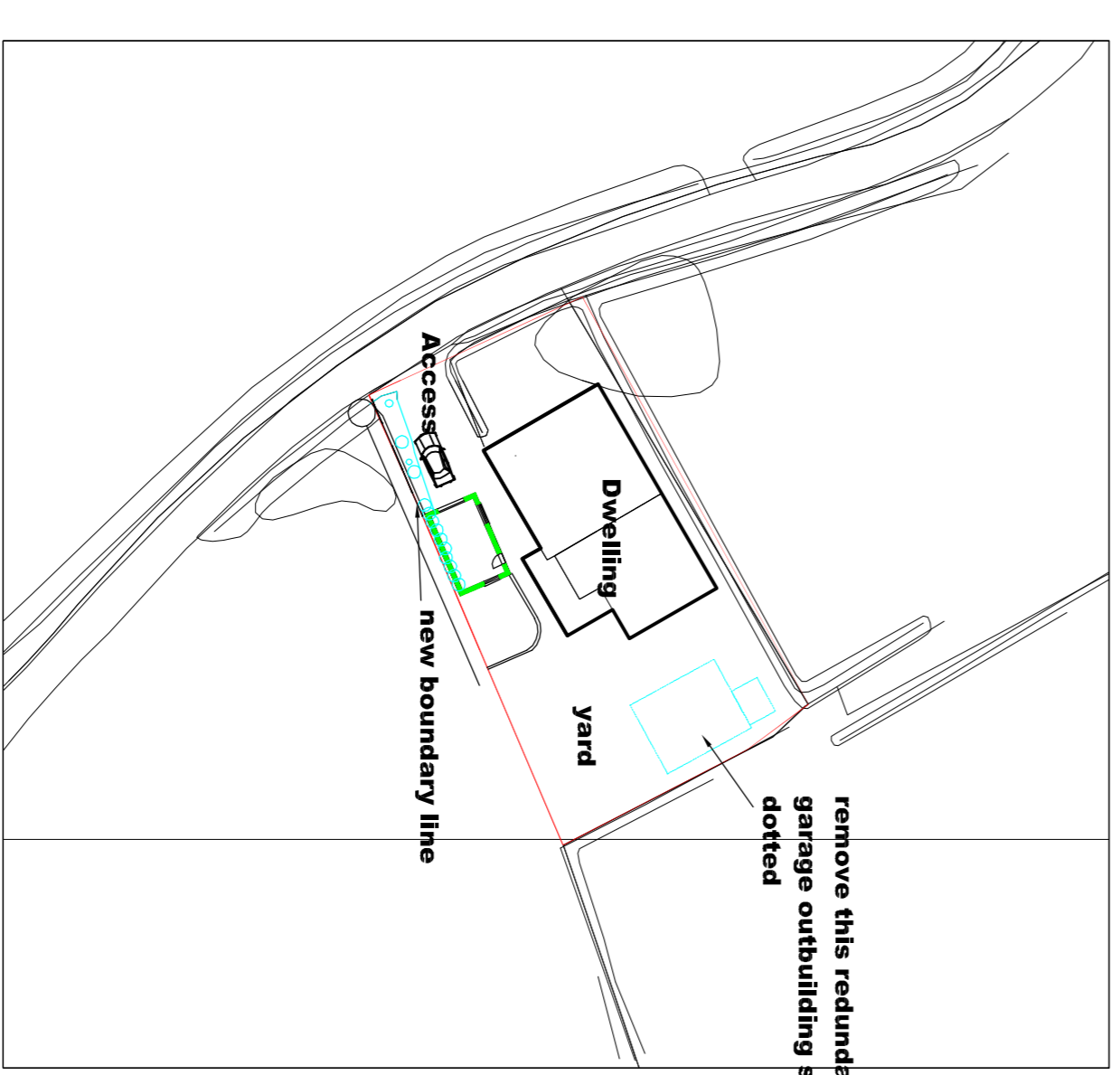

### Block layout plan

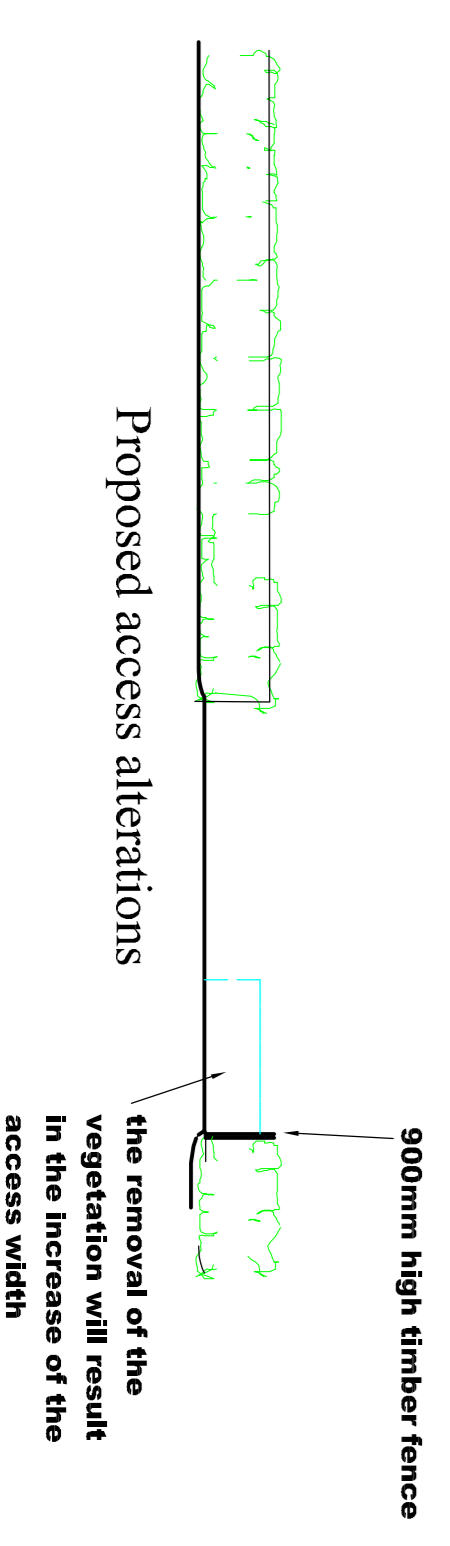

Proposed access alterations

|  |  |                 |
|--|--|-----------------|
| Revision:  | Date:  | Signat:         |
|  |  |                 |
| <b>Jason Hobbs</b><br>Architectural Services Ltd<br>MCIAT<br>The Studio, Le Gallier, Rue des Chapelles<br>Vale, Guernsey, GY3 5EW tel 246645 |  |                 |
| Client:  | Mrs Kim Bell<br>Les Fries Cottage<br>Rue des Les Fries<br>Castel<br>Guernsey     |                 |
| Project:   | Erect a new garage and remove the one to the rear. make good boundary and drive. |                 |
| Scale:   | 1:2500, 1:500  | Drawn: JRH      |
| @AT:   | 1:100, 1:50  | Checked:        |
| Checked:   |  | Date: July 2021 |
| Drawing No:  | 5681/G/1   |                 |