

South Elevation 1:100

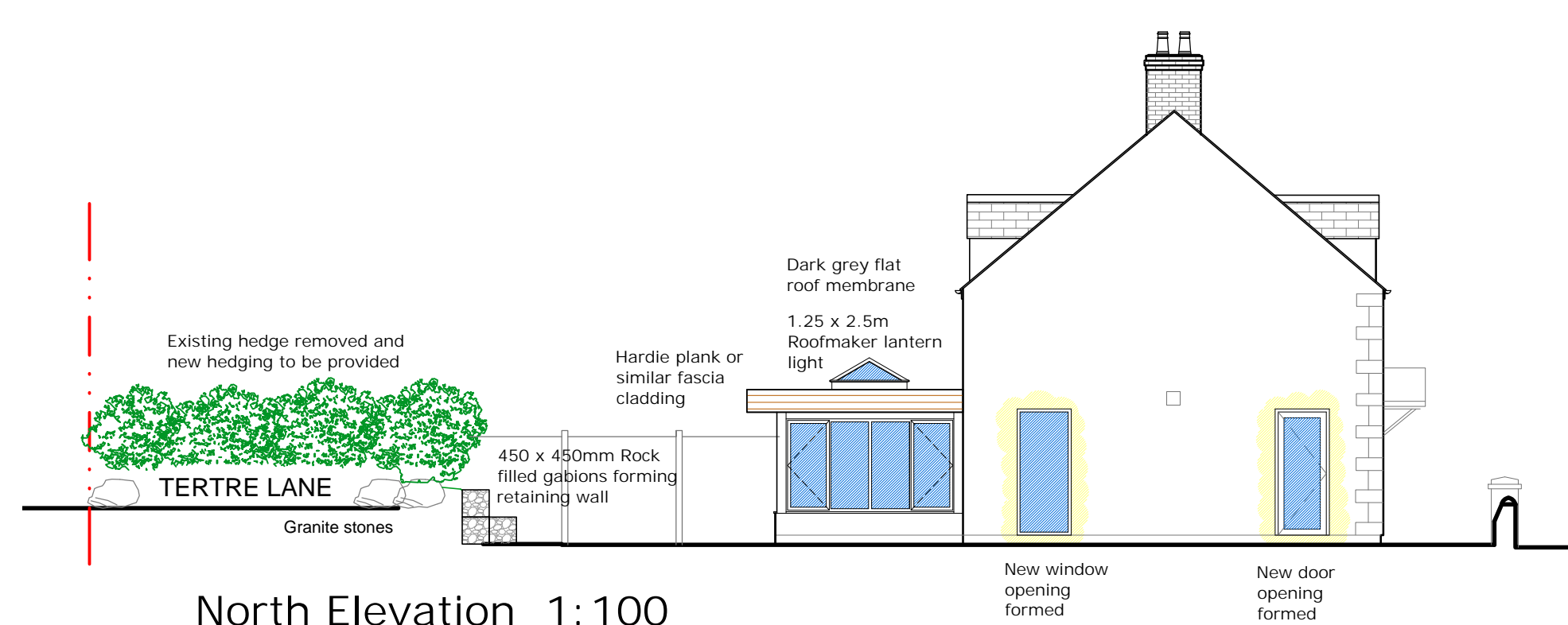

North Elevation 1:100

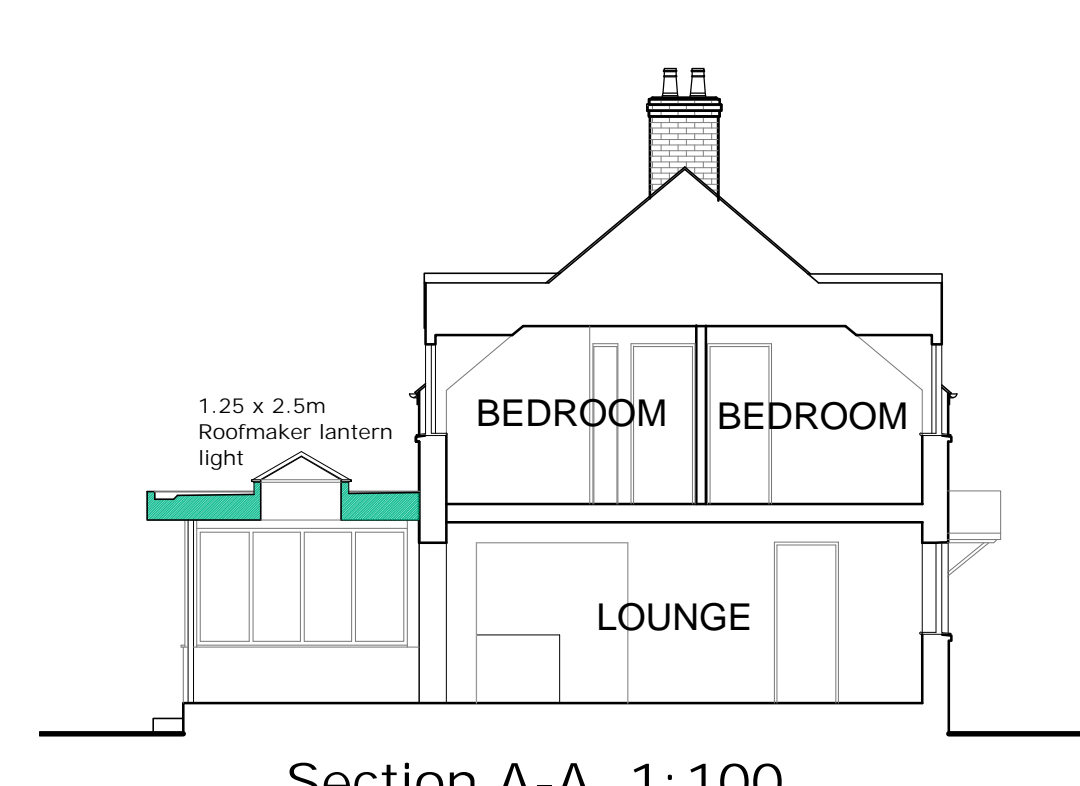

Section A-A 1:100

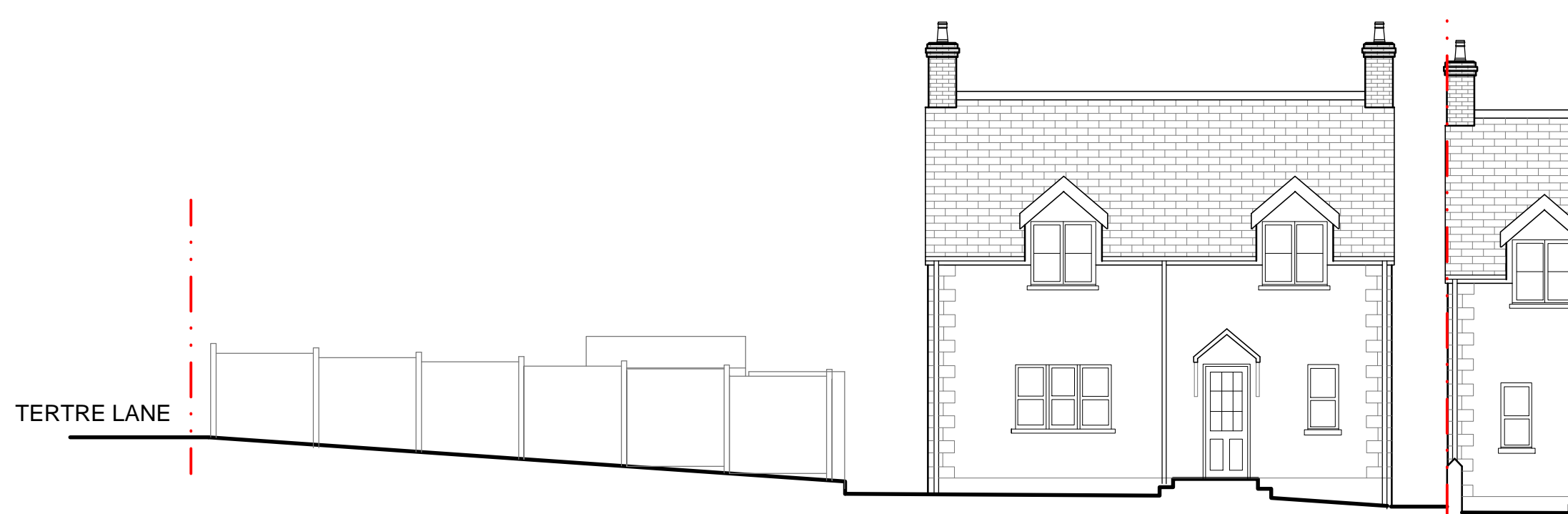

West Elevation 1:100

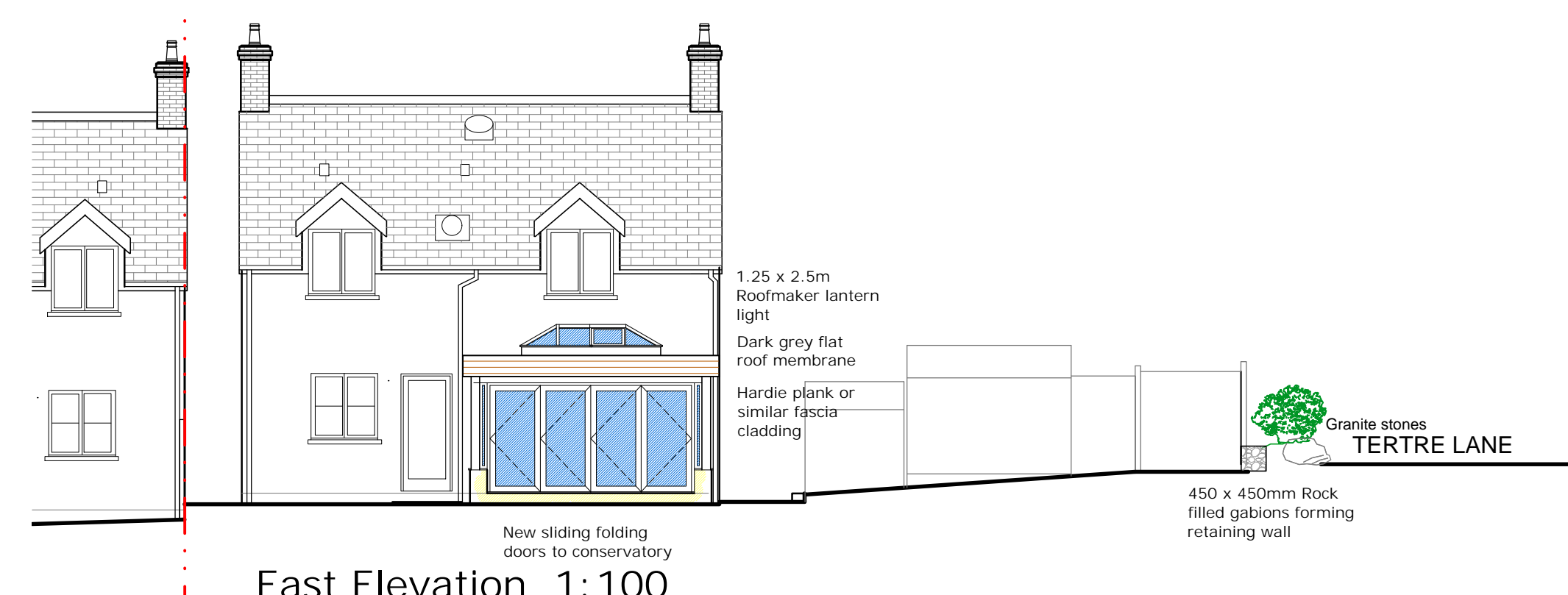

East Elevation 1:100

COPYRIGHT
THE COPYRIGHT OF THIS DRAWING IS THE PROPERTY OF MARTEL DESIGN LTD AND MUST NOT BE REPRODUCED WITHOUT PERMISSION.

NOTES
CONTRACTORS TO CHECK ALL DIMENSIONS ON SITE. DISCREPANCIES DISCOVERED BETWEEN THIS DRAWING AND SITE CONDITIONS MUST BE REFERRED TO 'MARTEL DESIGN LTD' FOR CLARIFICATION PRIOR TO CARRYING OUT ANY WORK

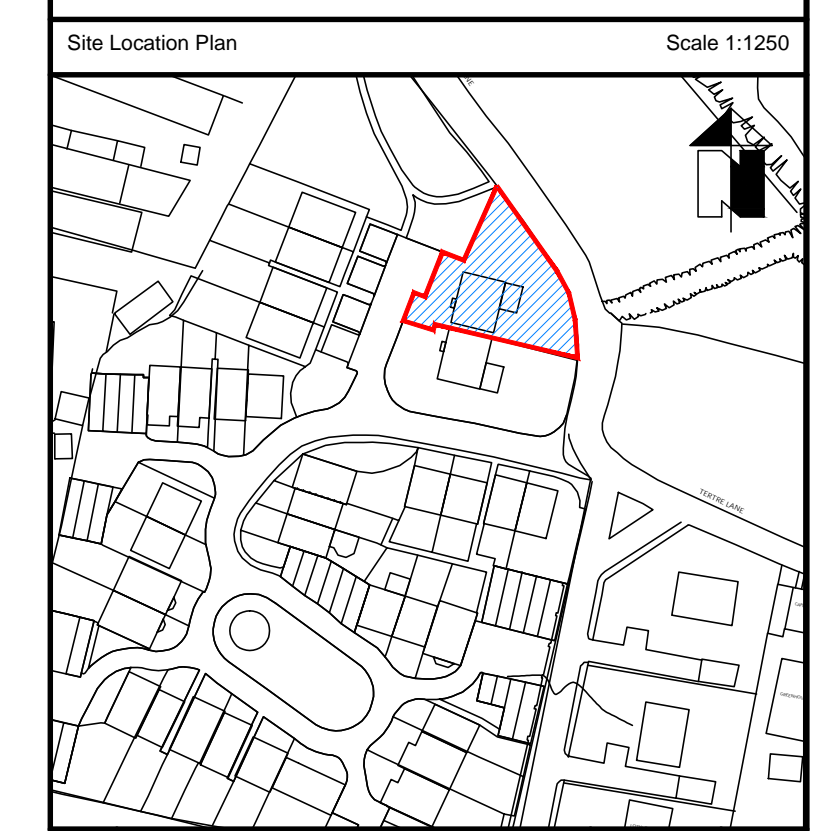

Rev.	Details	Date	Dm.
A.	Sketch scheme revised to client requirements	07/07/2021	

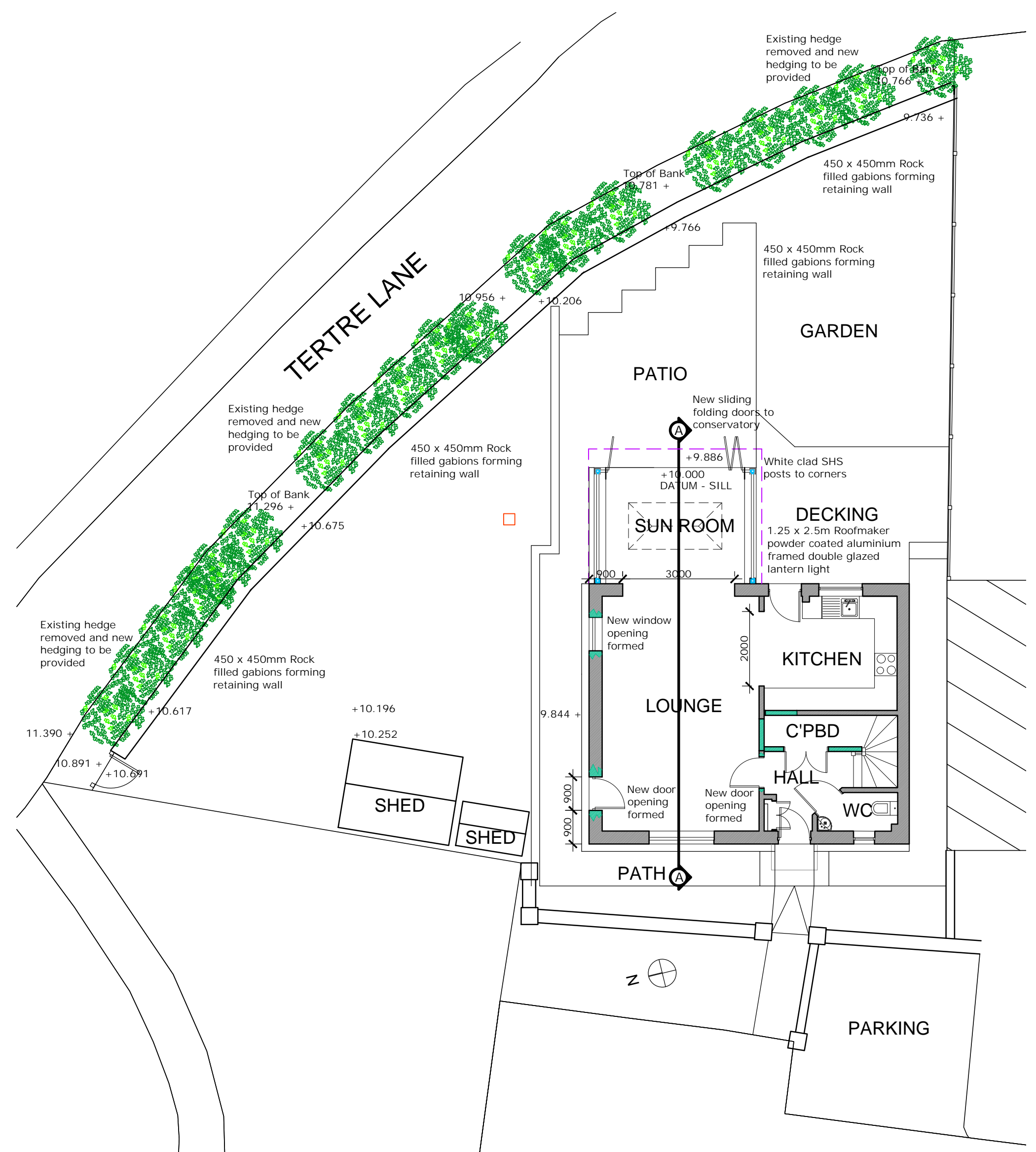

Ground Floor Plan/ Part Site Plan 1:100

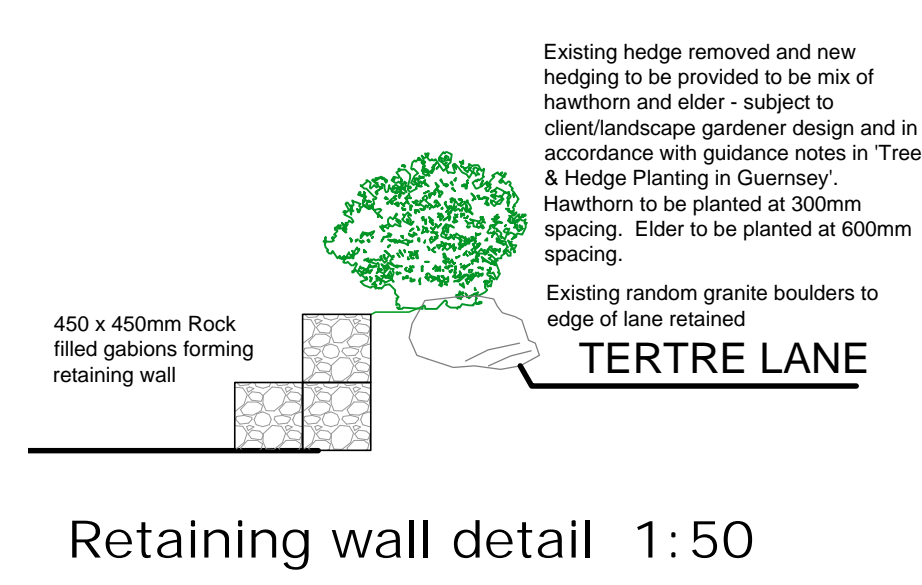

Retaining wall detail 1:50

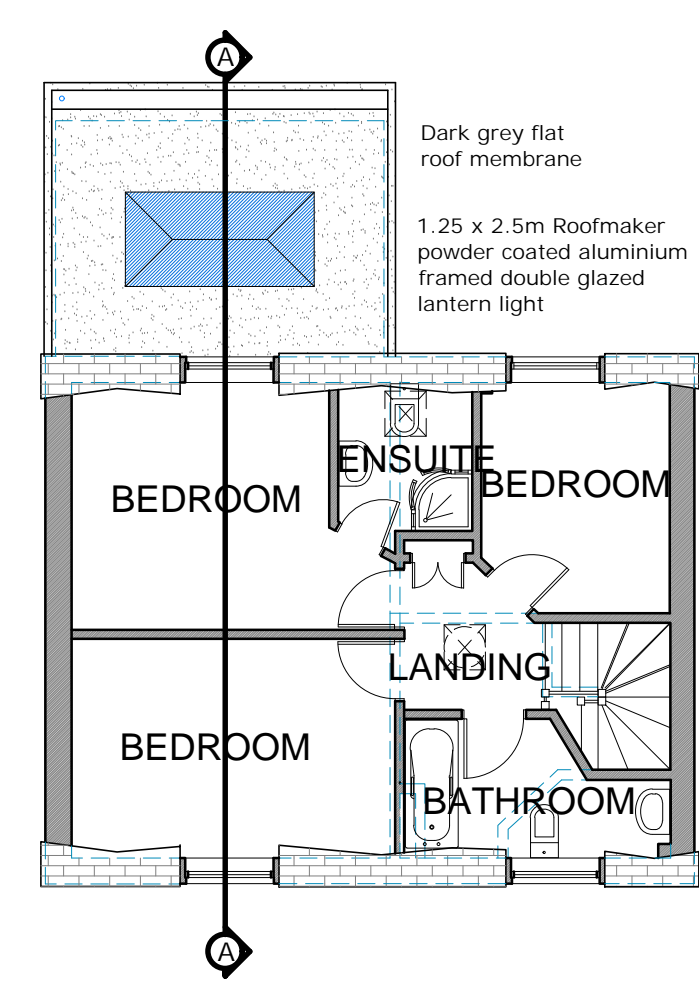

First Floor Plan 1:100

MARTEL DESIGN LTD
Architectural Design - Planning - Contract Administration
Civil - Structural - Building Engineering
Le Rocher Cottage, Rue du Rocher, Torteval, Guernsey, GY8 0PO
T:01481 265244 E: martel@cwgsy.net W: martel.design.co.uk
Martel Design Ltd Registered in Guernsey No.49259
Director: Paul Martel MCIAT MCIOB MCARE

Project:
Proposed Alterations at:-
Oak Lodge
Les Courtil Fontaines,
Tertre Lane, Vale
Guernsey

Client:
Mr Stephens & Miss Brown

Signed: _____ Date: _____

Title:
Planning Submission -
Floor Plan & Elevations

Scale: 1:100 / 1:500

Date: April 2021 Dm: Paul Martel

Ref No.	Orig No.	Rev.
20-0986	02	A