

North-East Elevation 1:100

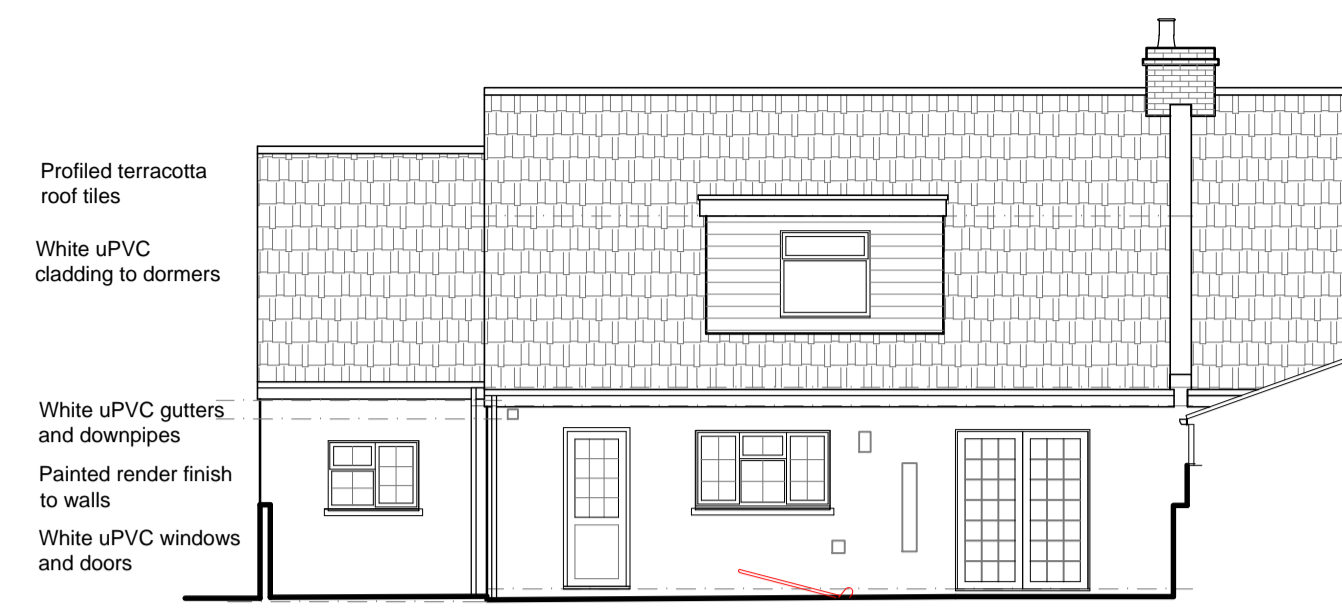

North-West Elevation 1:100

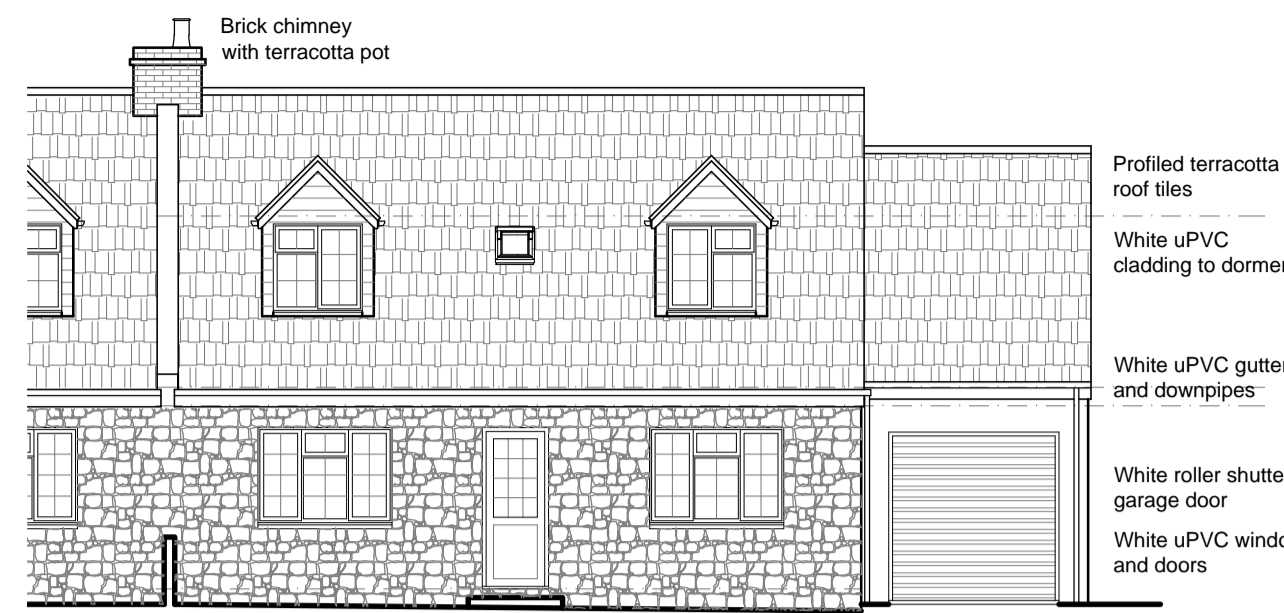

South-East Elevation 1:100

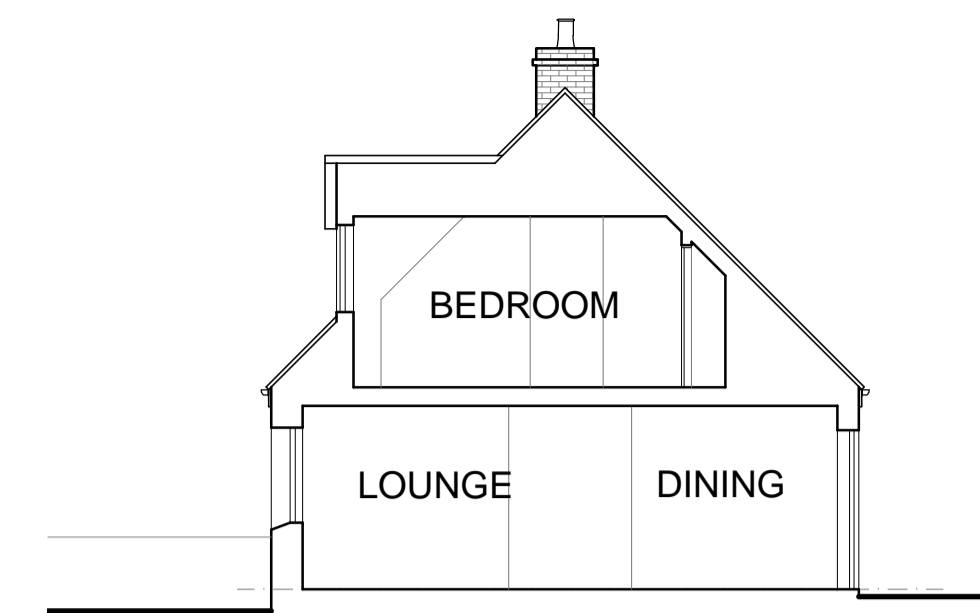

Section A-A 1:100

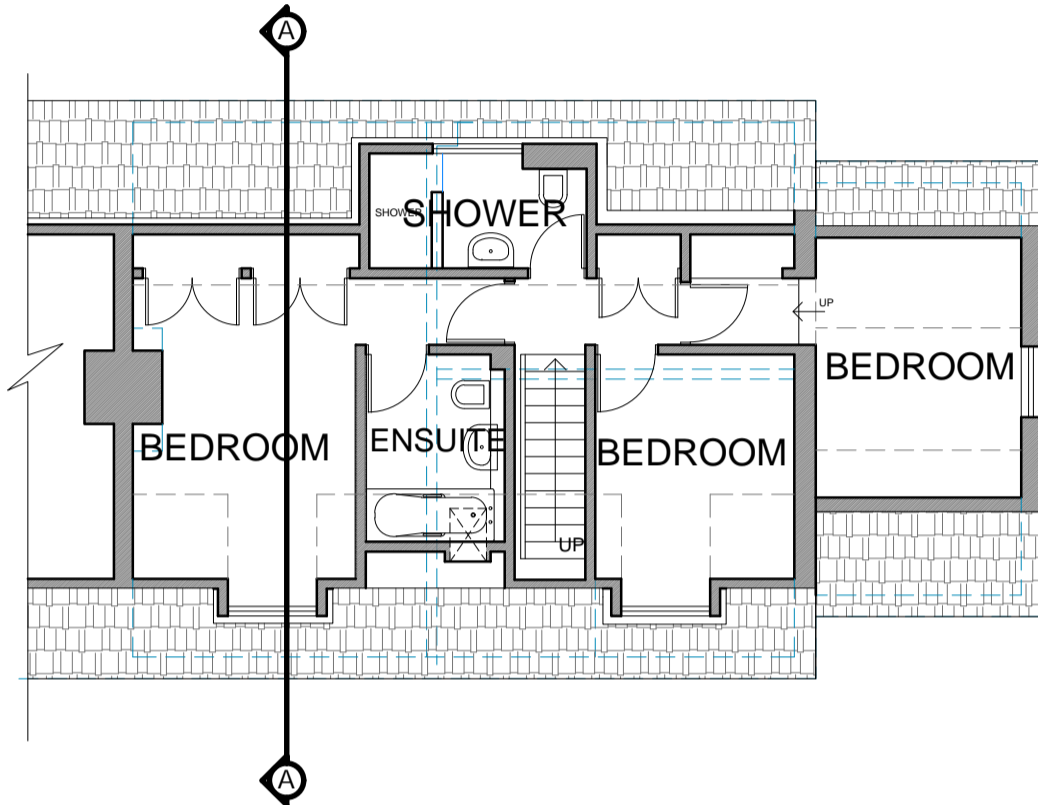

First Floor Plan 1:100

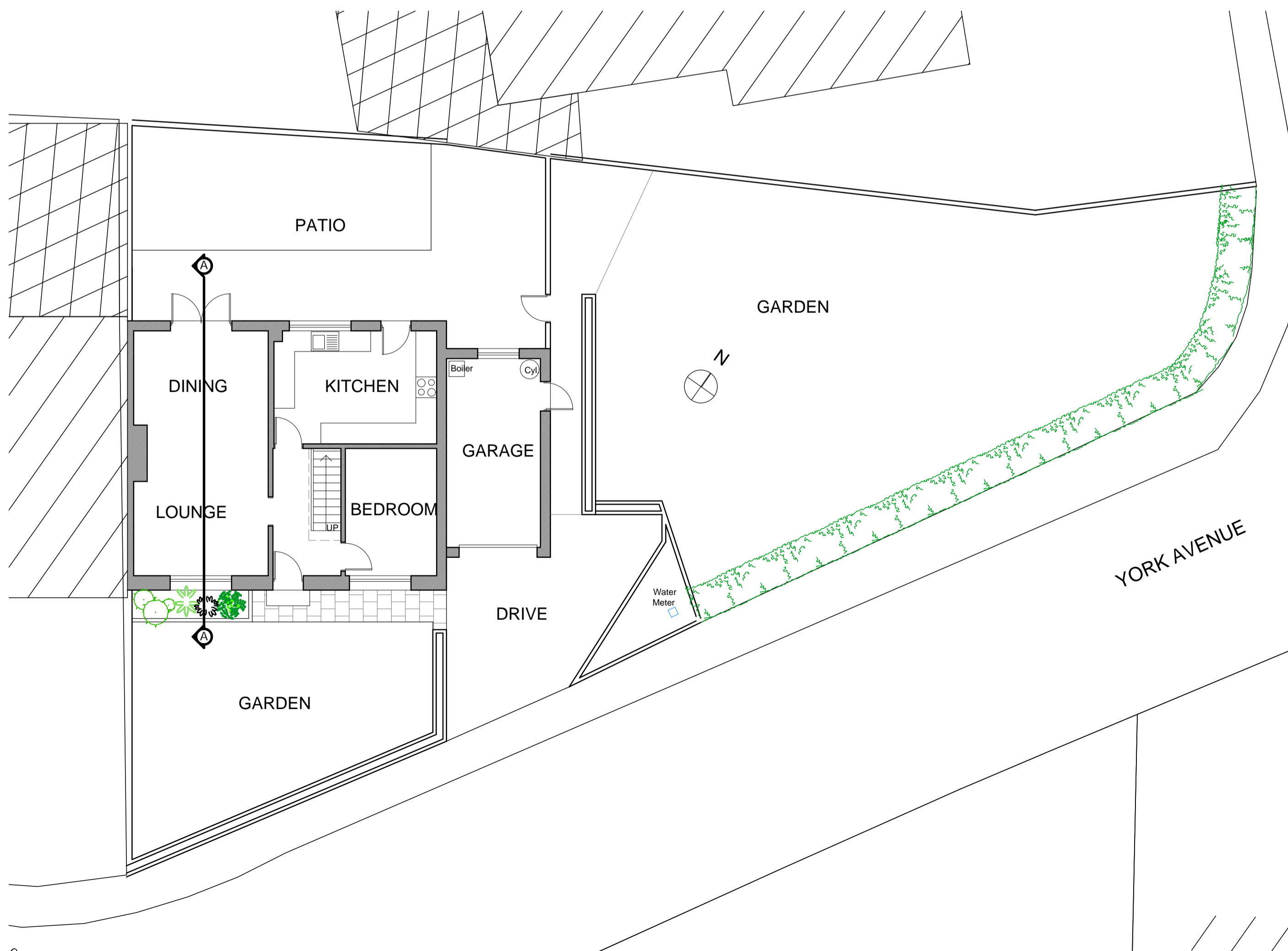

Ground Floor Plan/ Site Plan 1:100

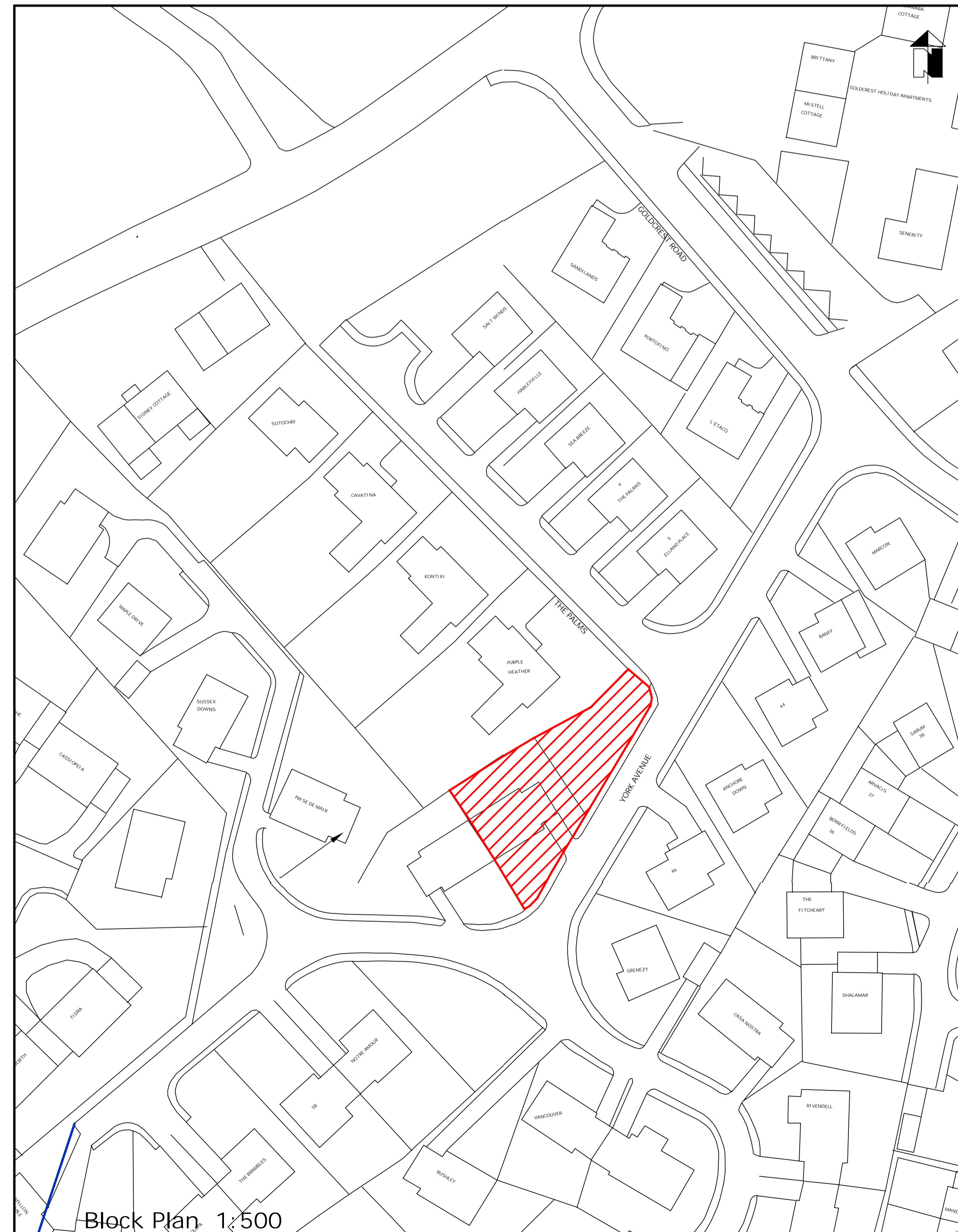

Block Plan 1:500

COPYRIGHT
THE COPYRIGHT OF THIS DRAWING IS THE PROPERTY OF MARTEL DESIGN LTD AND MUST NOT BE REPRODUCED WITHOUT PERMISSION.

NOTES
CONTRACTORS TO CHECK ALL DIMENSIONS ON SITE. DISCREPANCIES DISCOVERED BETWEEN THIS DRAWING AND SITE CONDITIONS MUST BE REFERRED TO 'MARTEL DESIGN LTD' FOR CLARIFICATION PRIOR TO CARRYING OUT ANY WORK

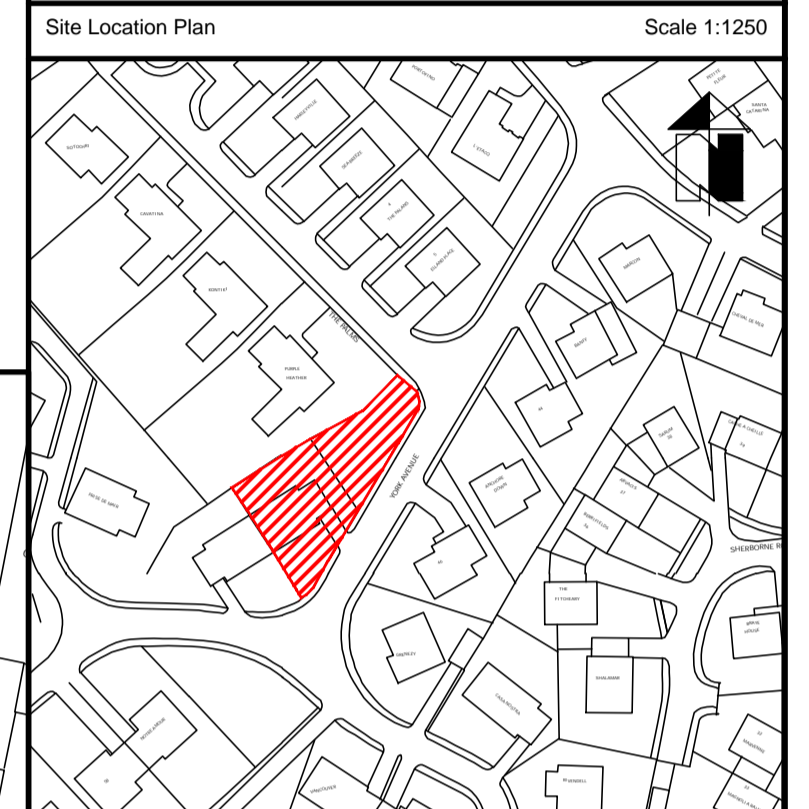

Site Location Plan Scale 1:1250

Rev.	Details	Date	Dm.

MARTEL DESIGN LTD
Architectural Design · Planning · Contract Administration
Civil · Structural · Building Engineering

Le Rocher Cottage, Rue du Rocher, Torteval, Guernsey, GY8 0PQ
T:01481 265244 E:marteldesign@cwgsy.net W:marteldesign.co.uk
Martel Design Ltd Registered in Guernsey No. 49259
Director: Paul Martel MD/AT MCIOB C. Buis E. MCABE

Project:
Proposed Alterations to:-
Donya
York Avenue, Port Soif
Vale,
Guernsey, GY6 8AS

Client:
Mr & Mrs N Maunder

Title:
Survey Drawing -
Plan, Elevations and Section

Scale: 1:100	Date: September 2020	Dm. Paul Martel
Ref No. 20-0961	Dwg No. 01	Rev.