

- New wall construction
- Existing wall construction

**COPYRIGHT**

A7 Design Limited **DO NOT GIVE CONSENT** to photograph, photocopy or copy by any other means, the content included within this drawing whether in full or in part without a separate permission from the author. In accordance with the copyright (Bailiwick of Guernsey) Ordinance, 2005 - The copyright of ALL information remains the intellectual property of A7 Design Limited.

**NOTES**

Figured dimensions are to be used in preference to scaled dimensions. Developers / Contractors **MUST CHECK ALL** dimensions and levels on site and any discrepancies must be reported to A7 Design Limited. If in doubt consult A7 Design Limited.

**AMENDMENTS**

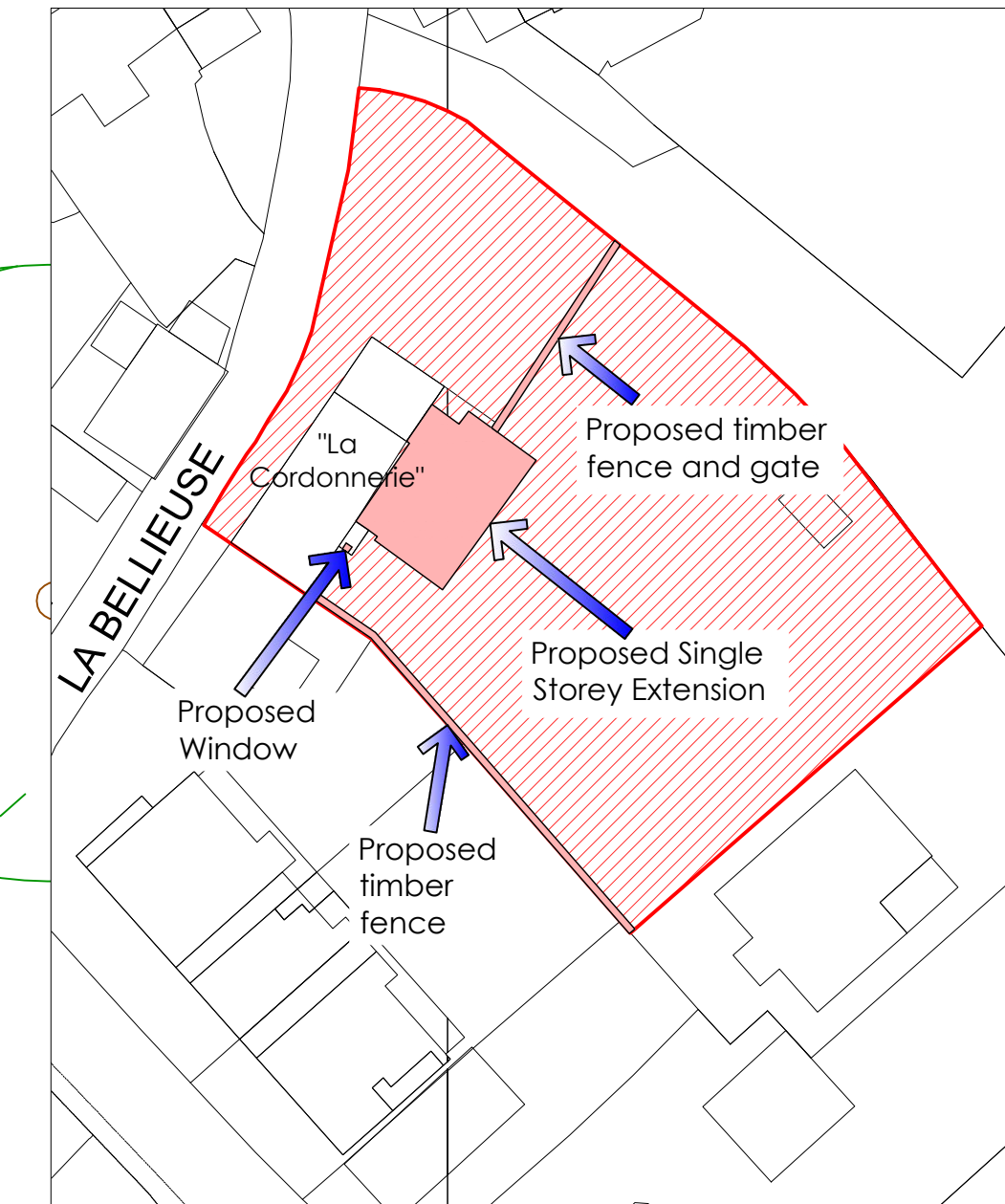

**Block Plan 1:500**

Copyright 2021 States of Guernsey/Digimap Ltd  
Digimap licence No:109



**Location Plan 1:2500**

Copyright 2021 States of Guernsey/Digimap Ltd  
Digimap licence No:109

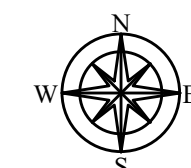

**Level Key**

- Proposed
- Existing retained
- Existing altered

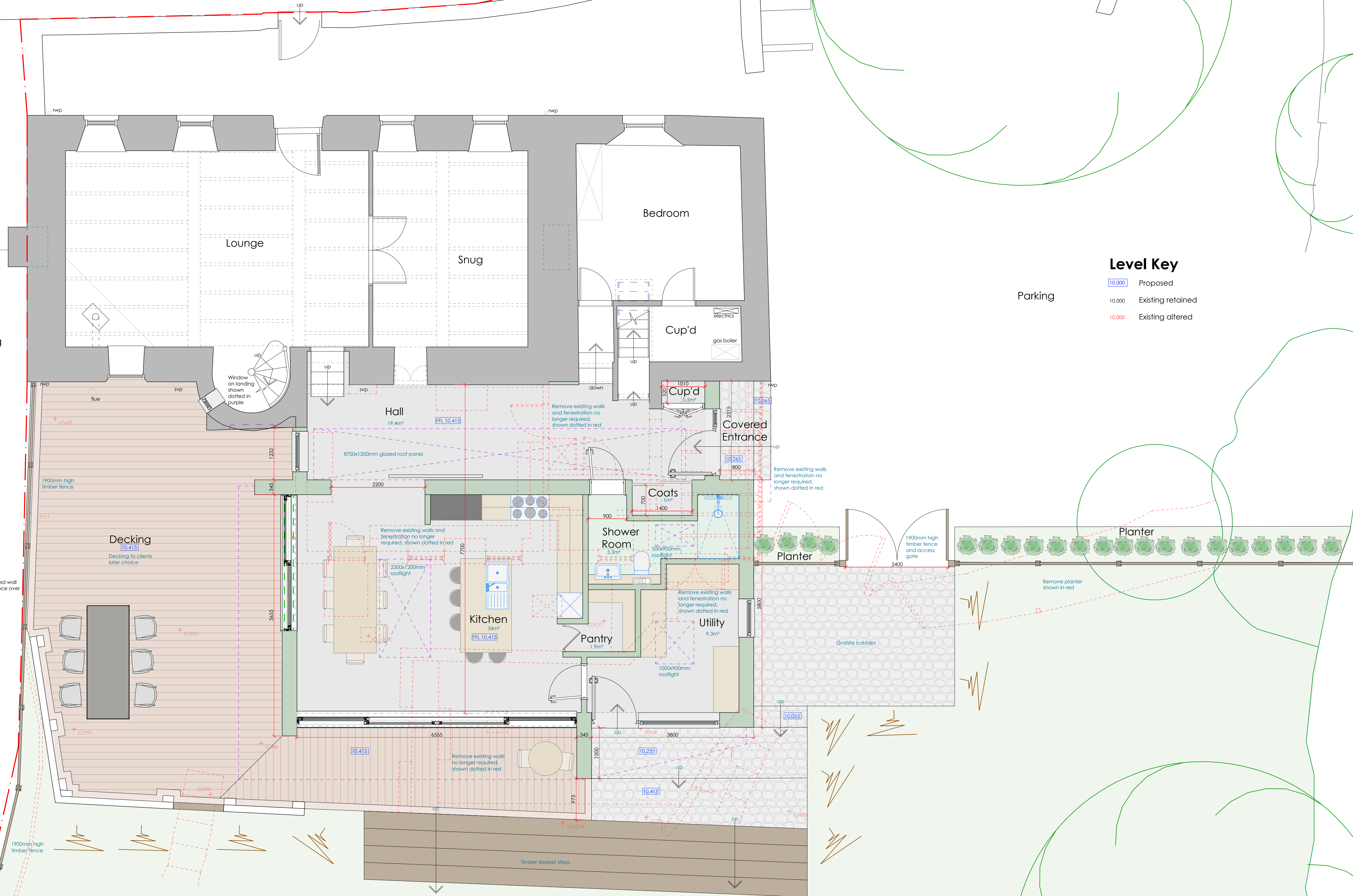

**Part Site / Ground Floor Plan 1:50**

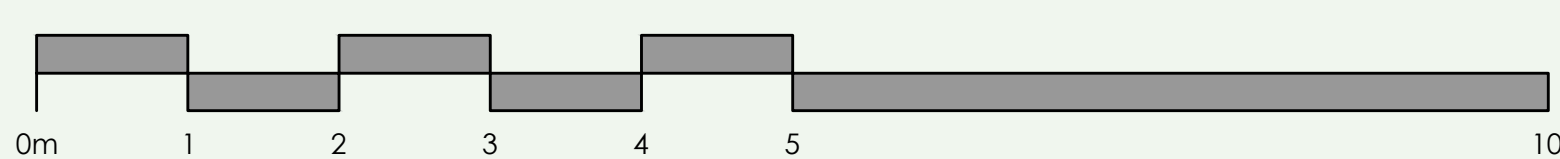

**A7 DESIGN LIMITED.** Registration No. 36426  
Registered Address:  
St Martin, GY4 6RP  
www.a7design.co.uk 01481 248330 admin@a7design.co.uk

**Project Description**  
Proposed Extension and Alterations to Provide Additional Accommodation

**Site Location**  
La Cordonnerie,  
La Bellieuse,  
St Martin,  
GY4 6RP

**Client**  
Mr & Mrs B. Rees

**Drawing Status**  
For Approval

**Drawing Title**  
Part Site / Ground Floor Plan

**Client Ref.**  
20-1229

**Cadastre Ref.**  
J003050000

**Drawn By**  
L. Gray

**Date**  
August 2021

**Scale**  
1:50 - @A1

**Drawing Type**  
Planning

**Drawing Ref.** PD-01  
**Revision** -