

## COPYRIGHT

A7 Design Limited **DO NOT GIVE CONSENT** to photograph, photocopy or copy by any other means, the content included within this drawing whether in full or in part without a separate permission from the author. In accordance with the copyright (Bailiwick of Guernsey) Ordinance, 2005 - The copyright of ALL information remains the intellectual property of A7 Design Limited.

## NOTES

Figured dimensions are to be used in preference to scaled dimensions. Developers / Contractors **MUST CHECK ALL** dimensions and levels on site and any discrepancies must be reported to A7 Design Limited. If in doubt consult A7 Design Limited.

## AMENDMENTS

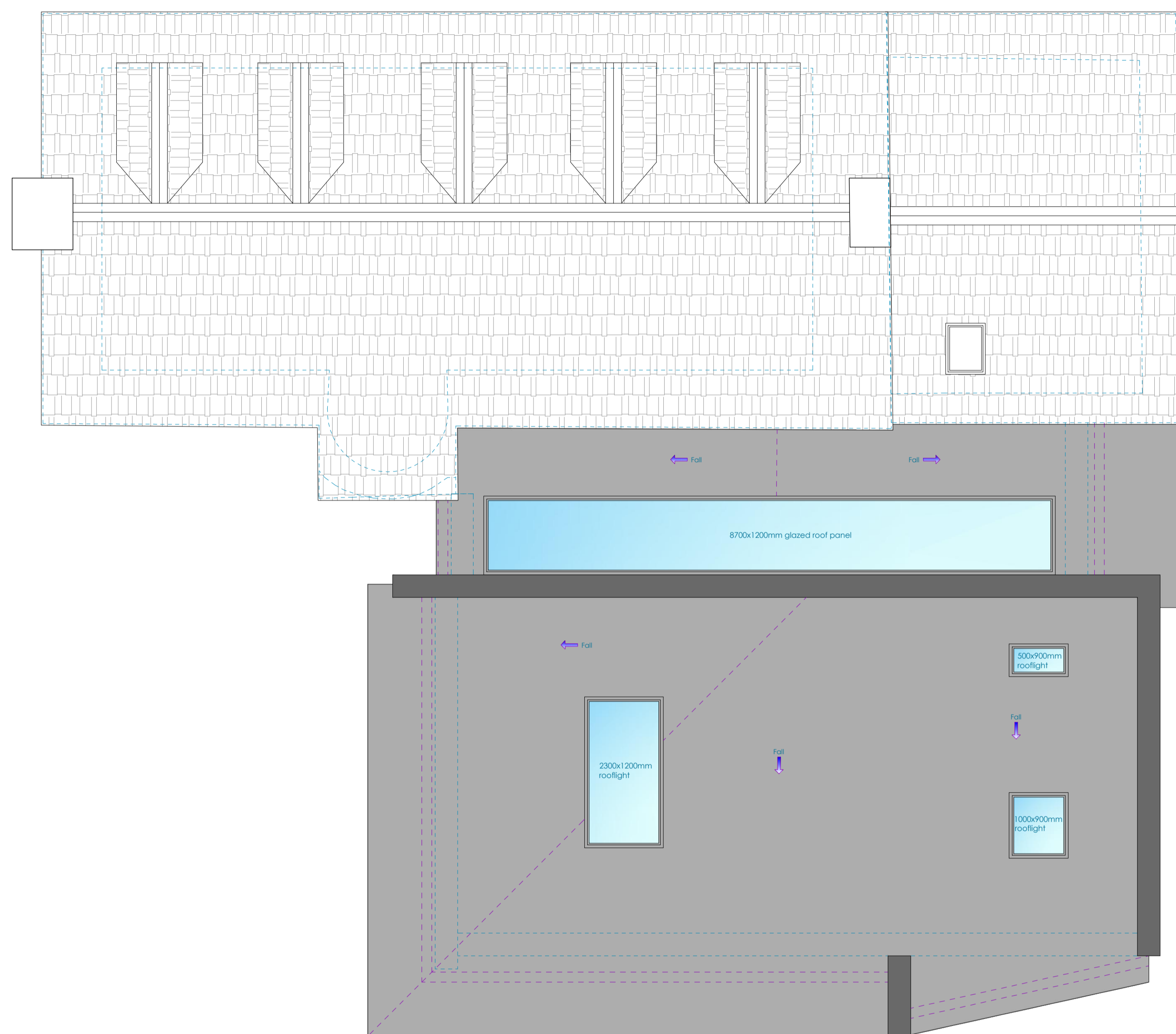

Roof Plan 1:50

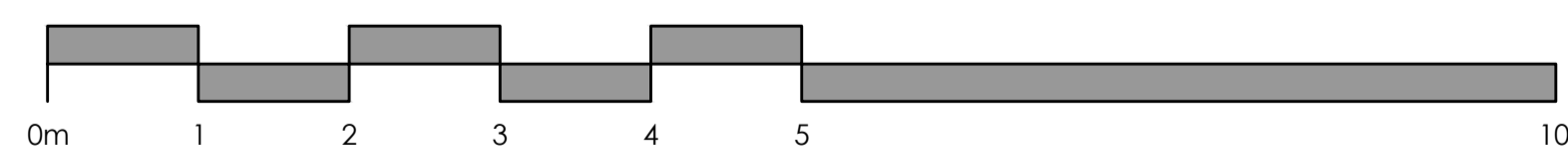

South East Elevation 1:100

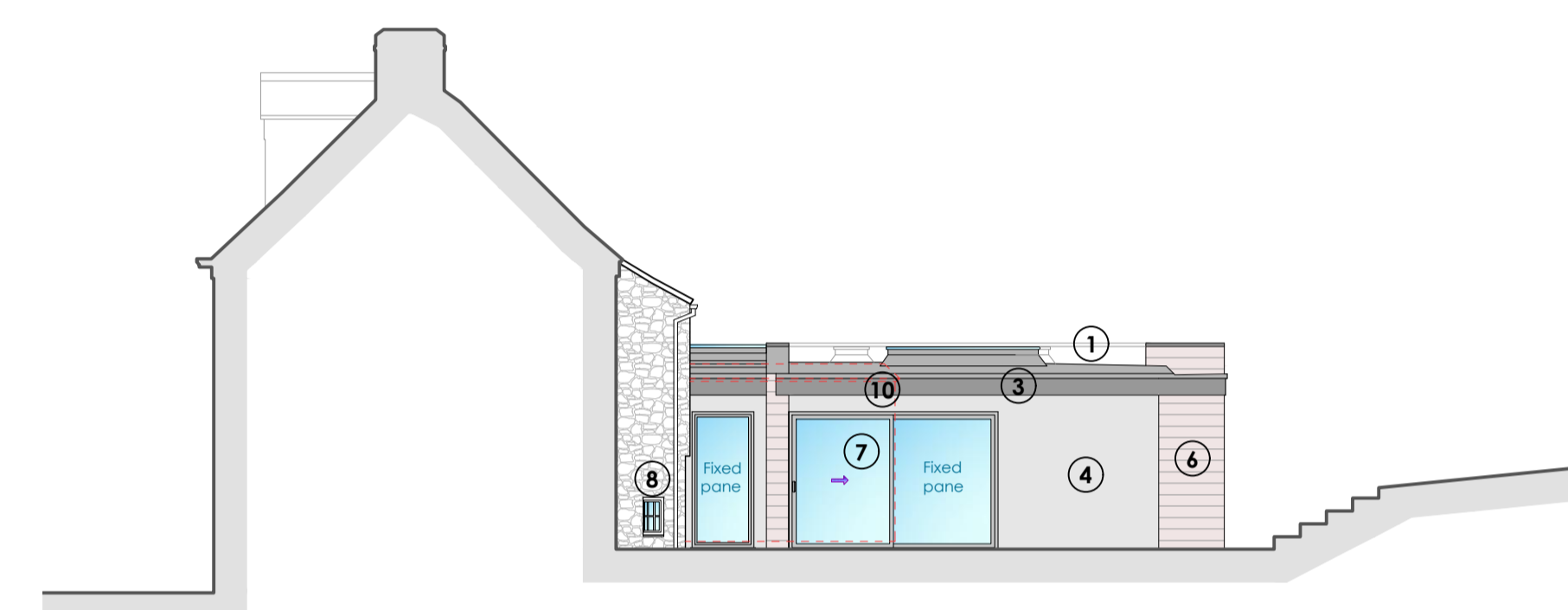

North West Elevation 1:100

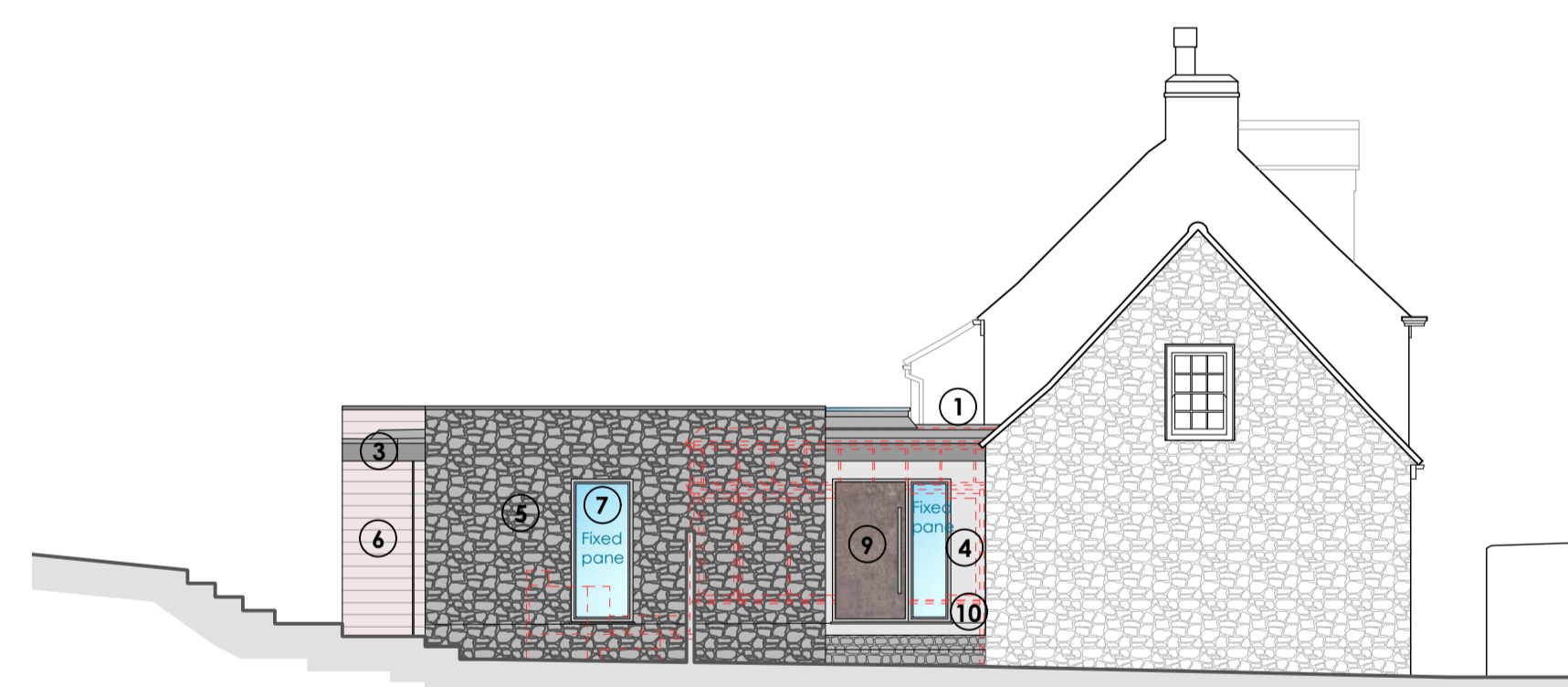

North East Elevation 1:100

## Materials

- 1 Single ply / GRP membrane to flat roofs.
- 2 Low profile, flat, triple glazed rooflight
- 3 Grey aluminium fascias etc.
- 4 Silicone based external render system to external walls
- 5 Random laid coursed granite wall to match existing
- 6 Grey composite cladding to walls where shown
- 7 Grey aluminium double glazed door and window units
- 8 White timber double glazed window unit to main house
- 9 Composite entrance door, final finish to clients later choice
- 10 Red dotted lines indicate demolition / structure to be removed



WWW.A7DESIGN.CO.UK 01481 248330 admin@a7design.co.uk

**Project Description**  
Proposed Extension and Alterations to Provide Additional Accommodation

**Site Location**  
La Cordonnerie,  
La Belleuse,  
St Martin,  
GY4 6RP

**Client**  
Mr & Mrs B. Rees

**Scale**  
1:50 & 1:100 - @A1

**For Approval**

**Drawing Title**  
Roof Plan & Elevations

**Client Ref.**  
20-1229

**Drawing Ref.**  
PD-02

**Revision**  
-

**Cadastre Ref.**  
J003050000

**Drawn By**  
L. Gray

**Date**  
August 2021

**Drawing Type**  
Planning