

2m x 3m treated timber shed with felt covered roof, timber windows to one side and timber access door to front.

Proposed open top bin store created with jacksons timber fence panels to match adjacent boundary fencing. Timber access gate/ doors to north side.

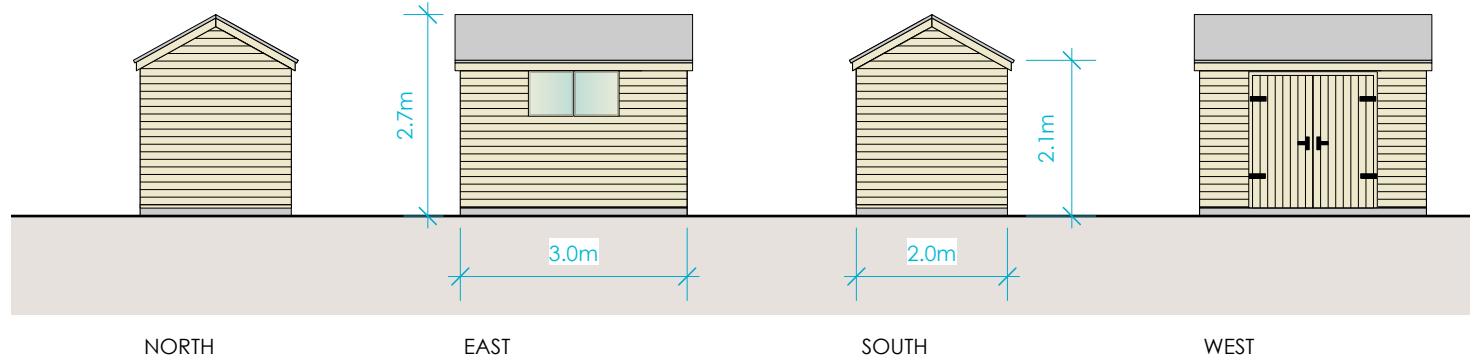

Shed Elevations

(Scale 1:100)

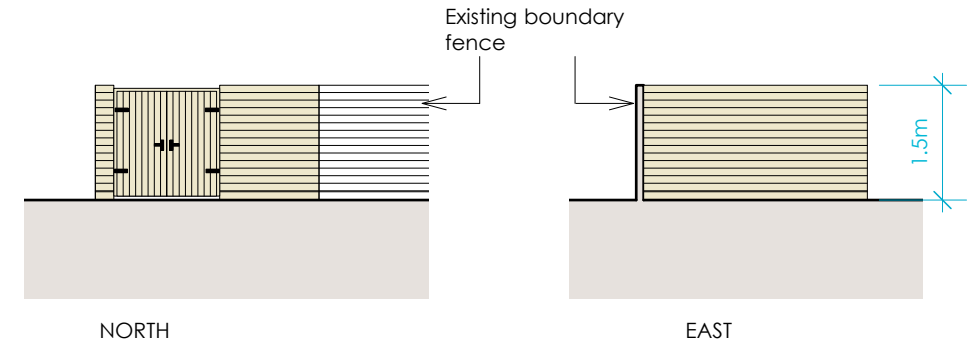

Bin Store

(Scale 1:100)

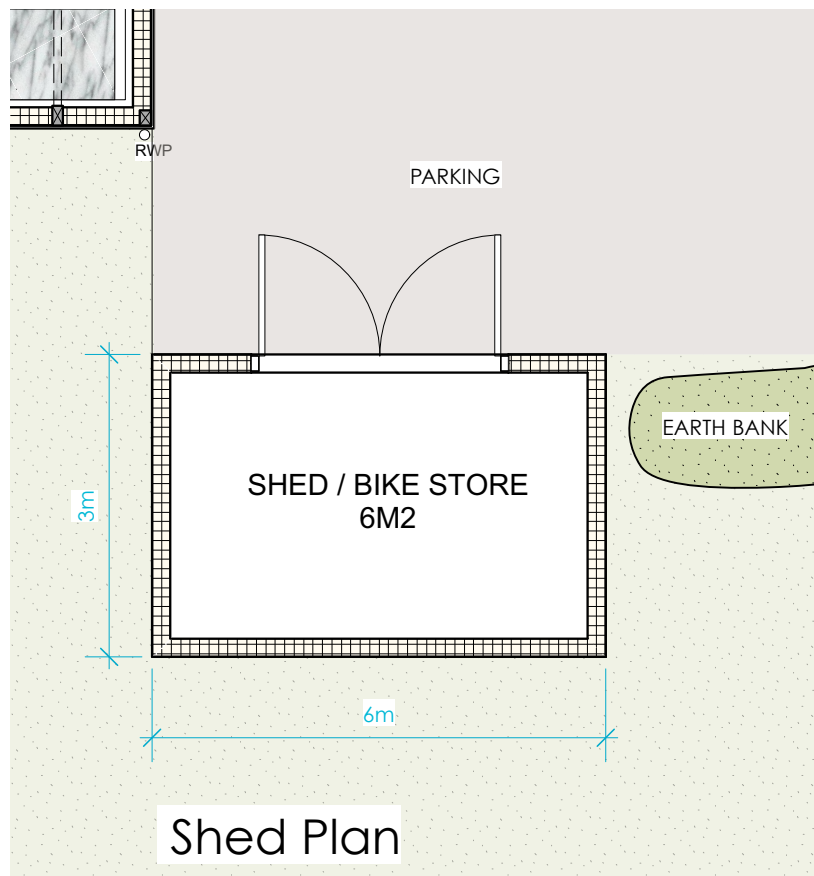

Shed Plan

(Scale 1:50)

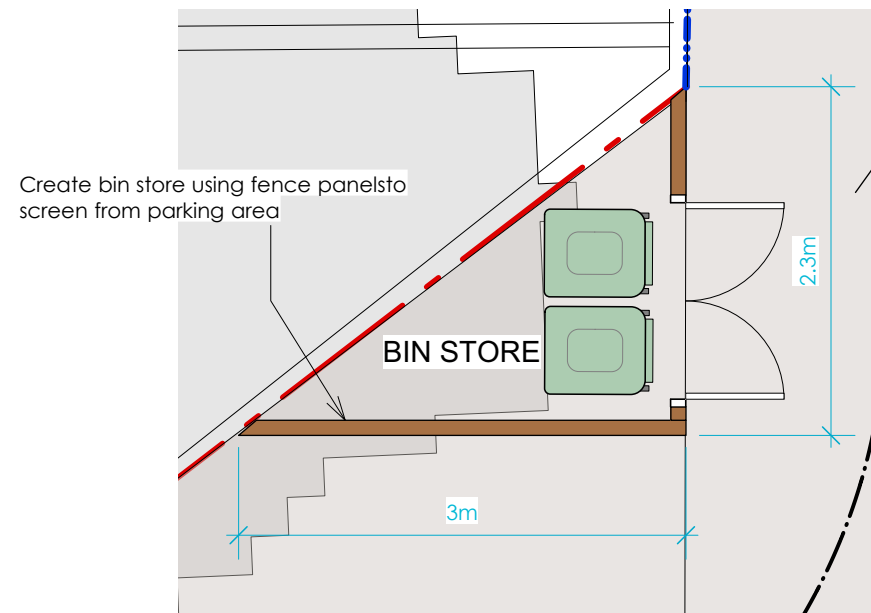

Bin Store

(Scale 1:50)

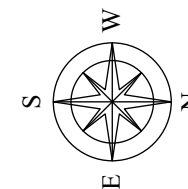

171 B6

PROPOSED PLANS SHED & BIN STORE

Scale @ A3: 1:100 & 1:50
Date: AUGUST 2021
Drawn: RR



ARCHITECTURE

E: INFO@THEDRAWINGROOM.GG

T: 01481 756173 • M: 07781 448361

NOBLE HOUSE, LES BAISSIERES

ST PETER PORT, GUERNSEY, GY1 2UE