

PROPOSED GROUND FLOOR PLAN 1:100

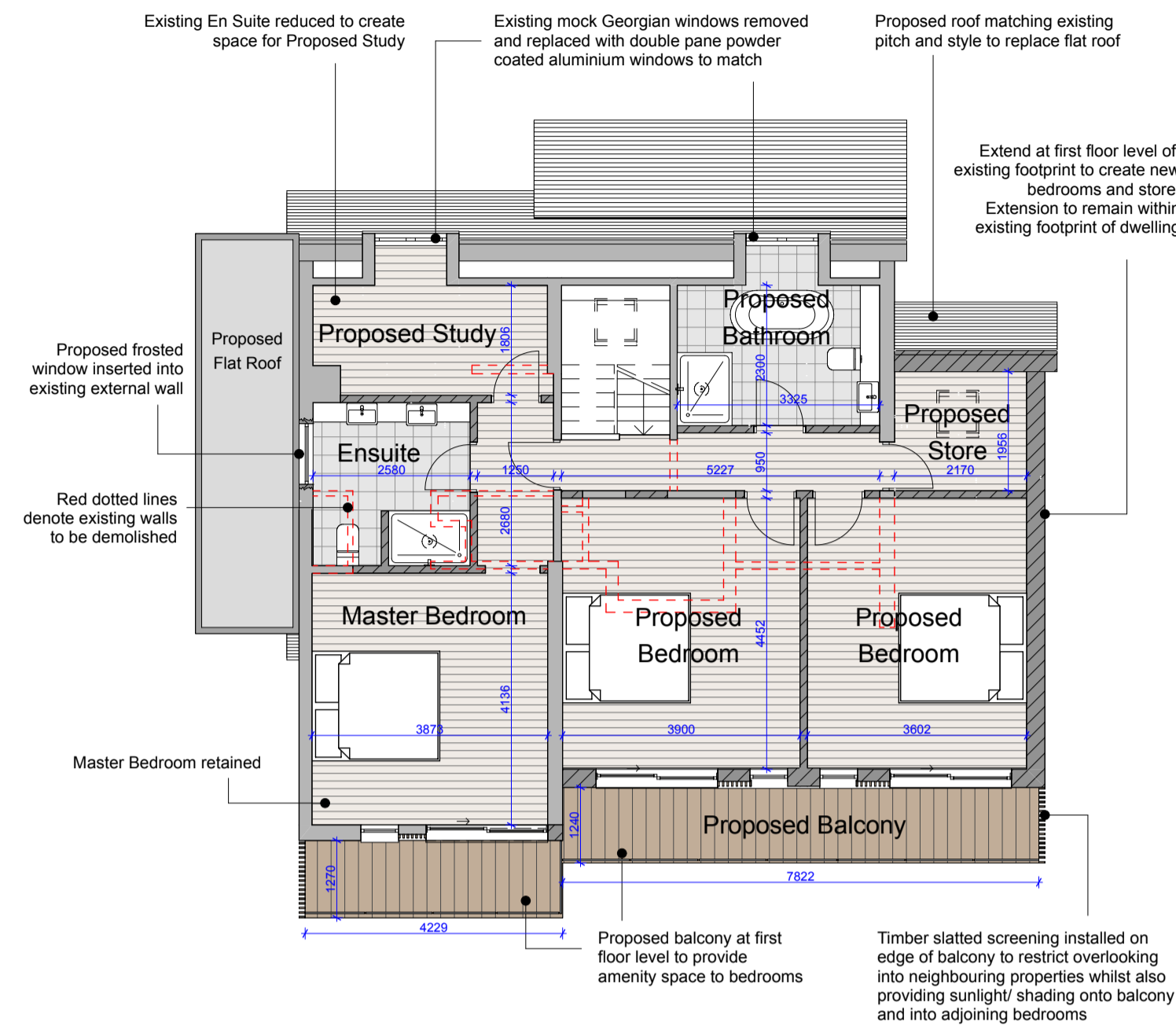

PROPOSED FIRST FLOOR PLAN 1:100

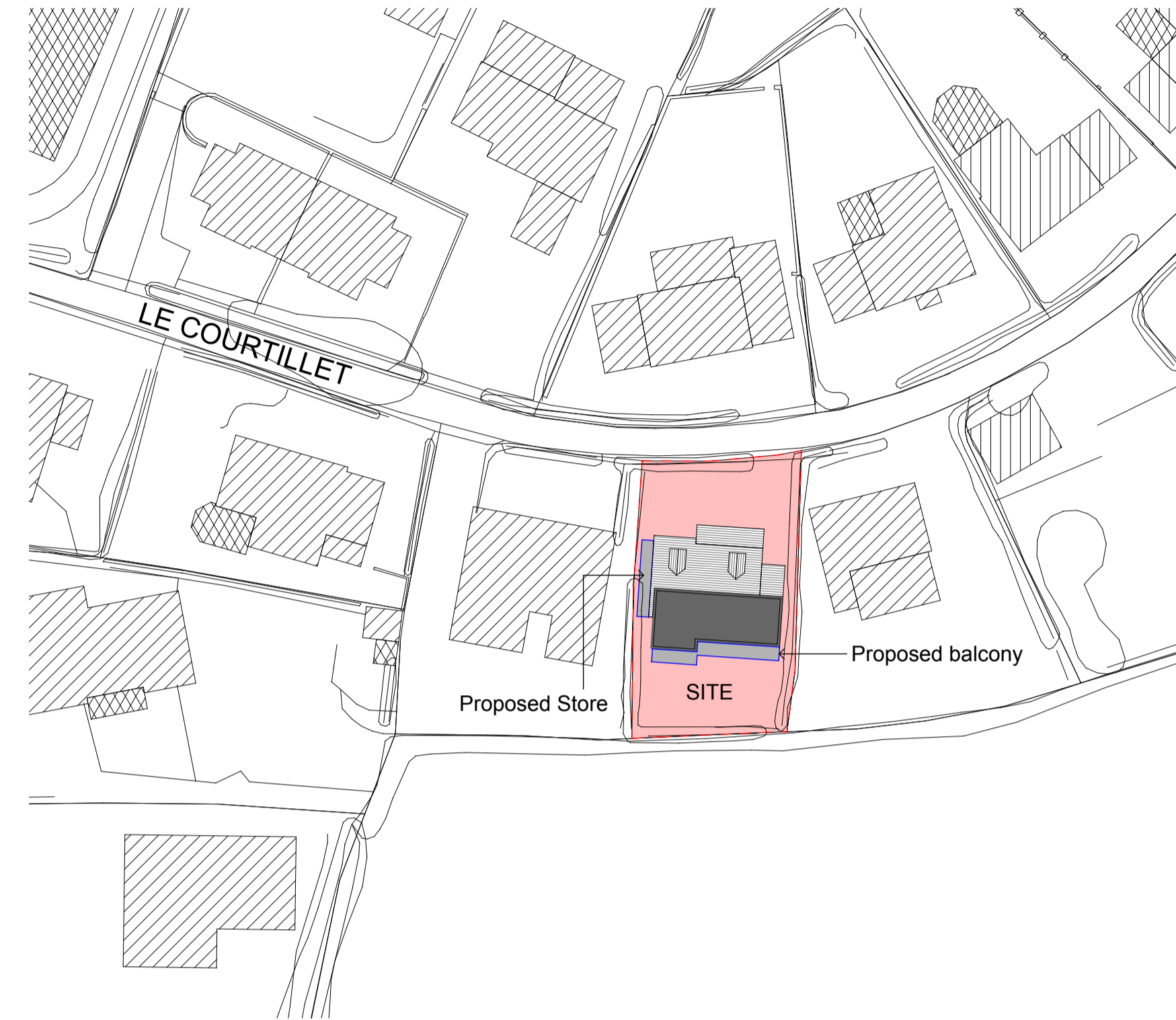

PROPOSED BLOCK PLAN 1:500

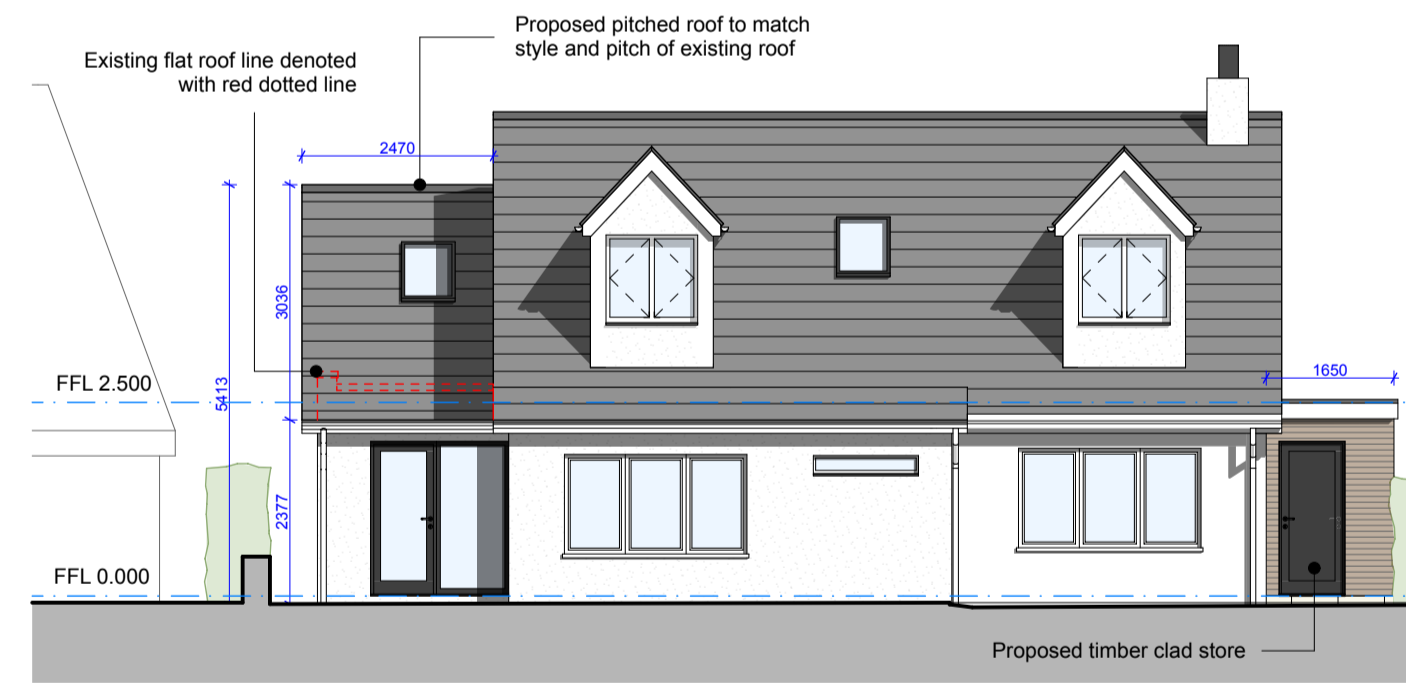

PROPOSED NORTH ELEVATION 1:100

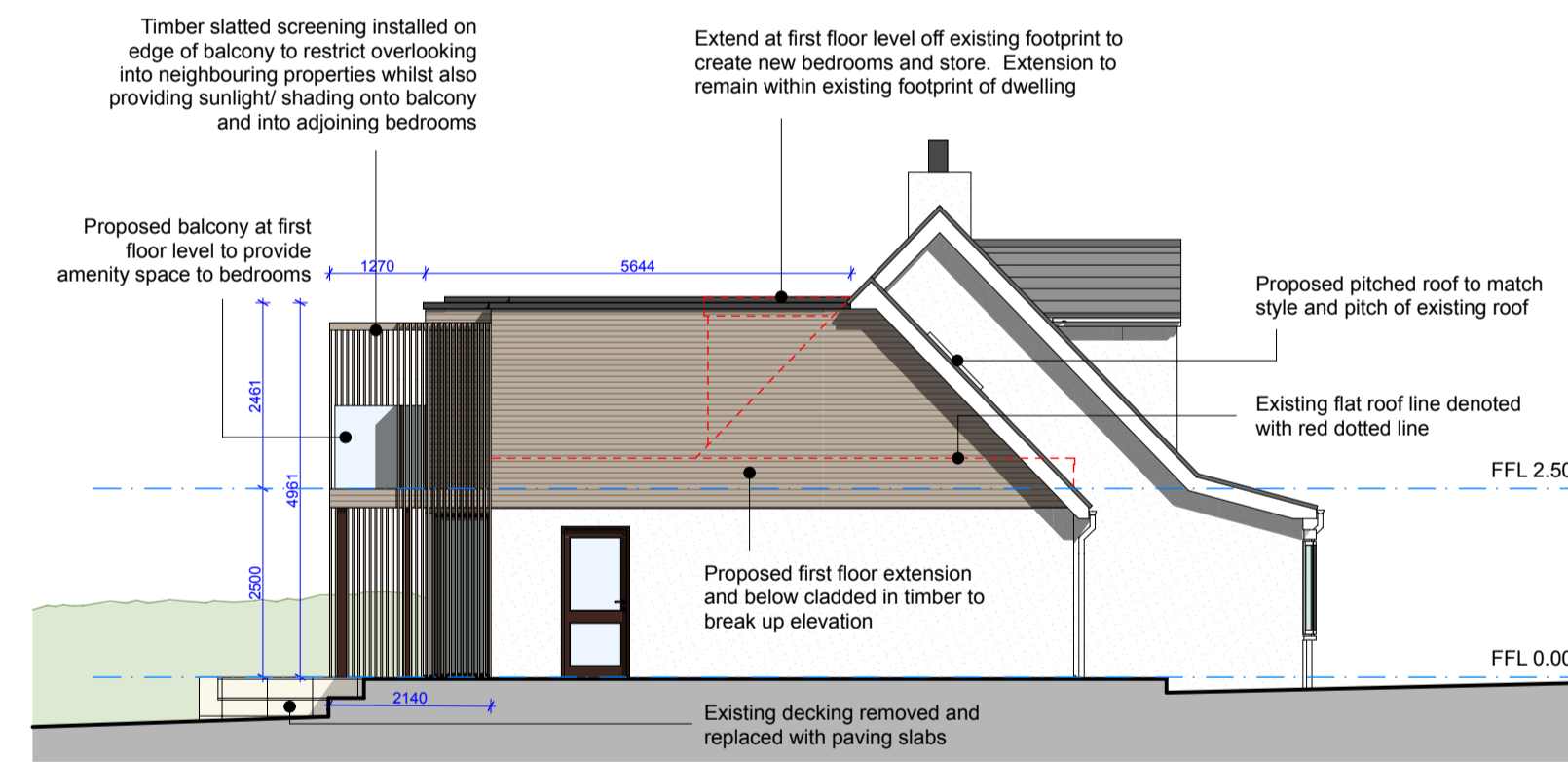

PROPOSED EAST ELEVATION 1:100

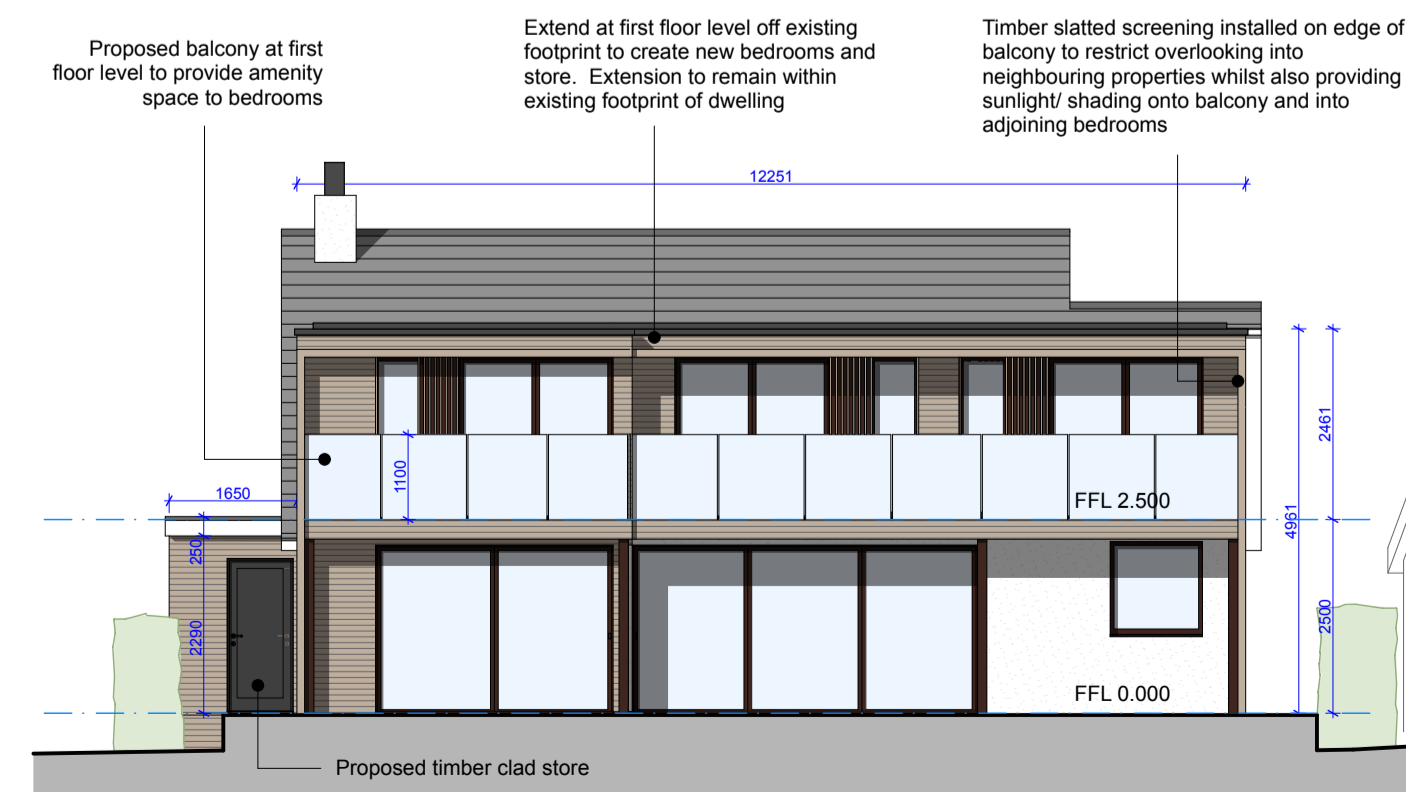

PROPOSED SOUTH ELEVATION 1:100

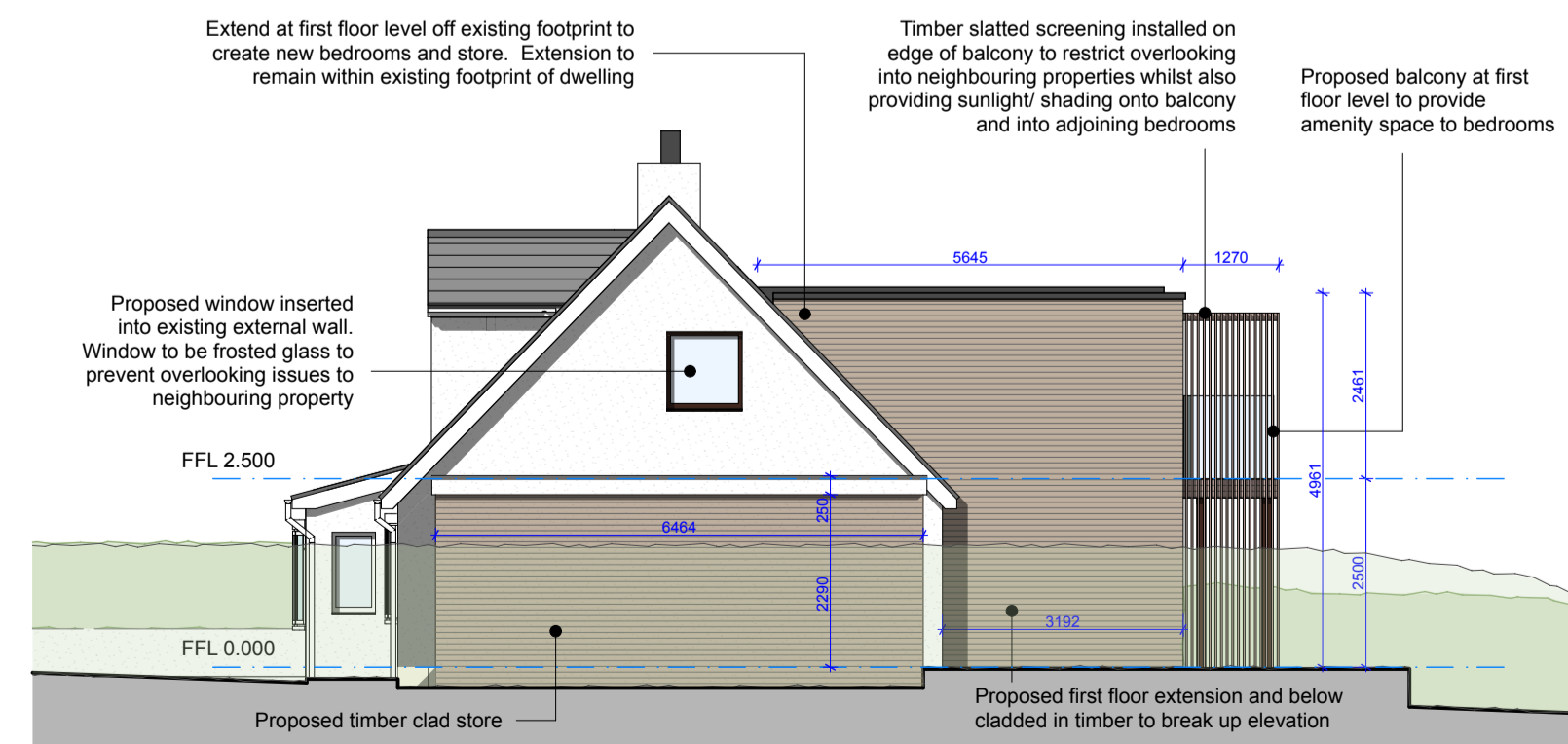

PROPOSED WEST ELEVATION 1:100

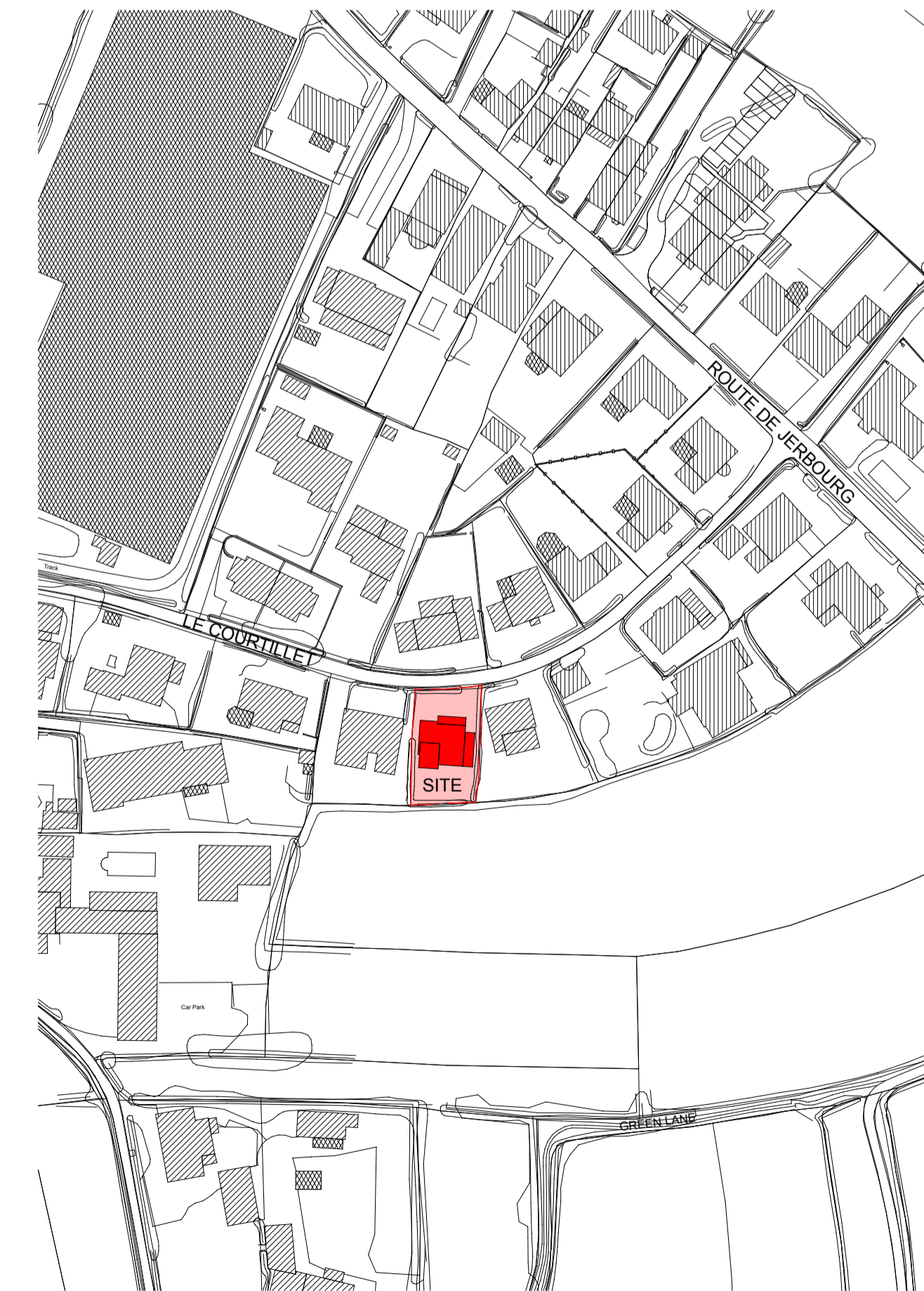

SITE LOCATION PLAN 1:1250

Copyright:
This drawing is the copyright of Tyrrell Dowinton Associates Ltd and may not be reproduced without their permission in writing.
Note:
It is the contractors responsibility to check all dimensions and levels on site and report all discrepancies immediately to the architect.
The contractor should not scale off the drawings under any circumstance.

Revisions

Materials Key

Rendered walls: Smooth white render to match existing

Roofing: Existing Slate

Cladding: Cedar weatherboard cladding, colour TBC

Windows & Doors East, West & South Elevations: Dark grey / brown double glazed PPC aluminium frames

Windows & Doors North Elevation: Dark grey and white as indicated double glazed PVCu frames

Rainwater goods: White PVCu half round gutters and round downpipes

Fascia: White PVCu fascia and barge board to match existing

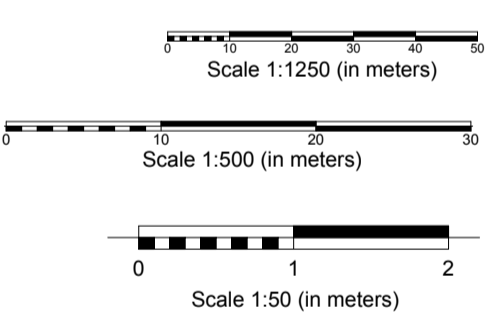
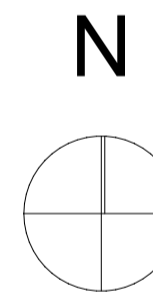

Tyrrell Dowinton Associates RIBA Chartered Practice
 Chartered Architects
 The Barn, Rue du Dos d'Ane, Castel, Guernsey, Channel Islands GY5 7LA
 T 01481 259959 E mail@tda.gg W www.tda.gg

Project
Proposed Extension & Alterations to Entebeni Le Courtillet St Martin GY4 6DL

Client
Mr & Mrs Snedden Entebeni Le Courtillet St Martin GY4 6DL

Drawing title
Proposed Block, Location, Plans & Elevations

Date Aug 21	Drawn AW
Scale Varies @A1	Checked
Project no. 2106	Drawing no. 03.01