

COPYRIGHT
THE COPYRIGHT OF THIS DRAWING IS THE PROPERTY OF THE ARCHITECTS AND MAY NOT BE REPRODUCED WITHOUT THEIR PERMISSION.

NOTES
FIGURED DIMENSIONS TO BE USED IN PREFERENCE TO SCALED DIMENSIONS. CONTRACTORS MUST CHECK ALL DIMENSIONS ON SITE. ANY DISCREPANCIES BETWEEN THIS DRAWING AND SITE CONDITIONS MUST BE REFERRED TO THE ARCHITECTS IMMEDIATELY.

AMENDMENTS
A West elevation highlighted on block plan to meet DPA requirement 14-9-21
B
C

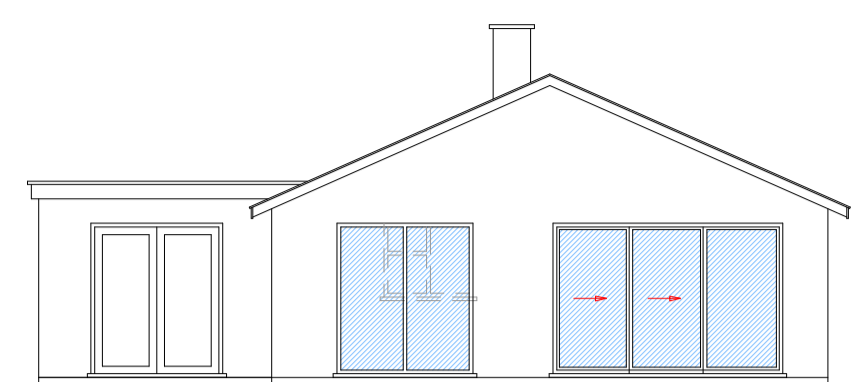

Rear Elevation - north

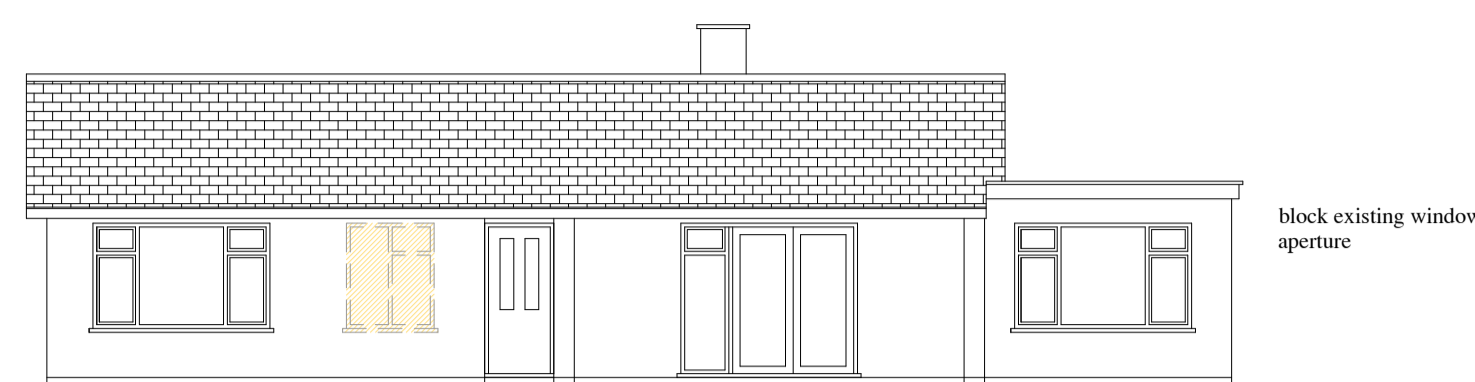

Side Elevation - west

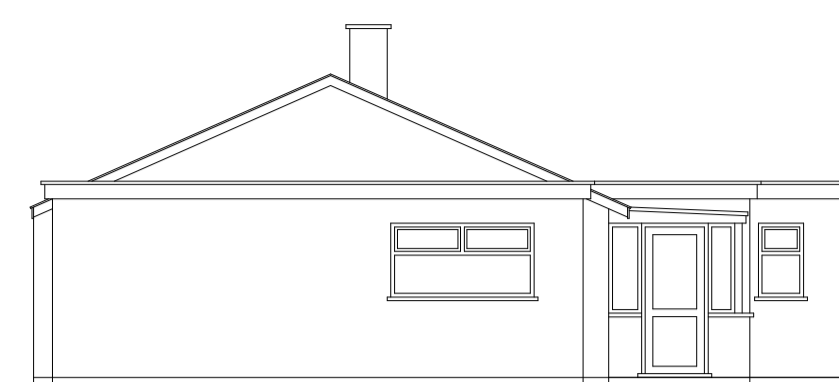

Front Elevation - south



Side Elevation - east

block west elevation window

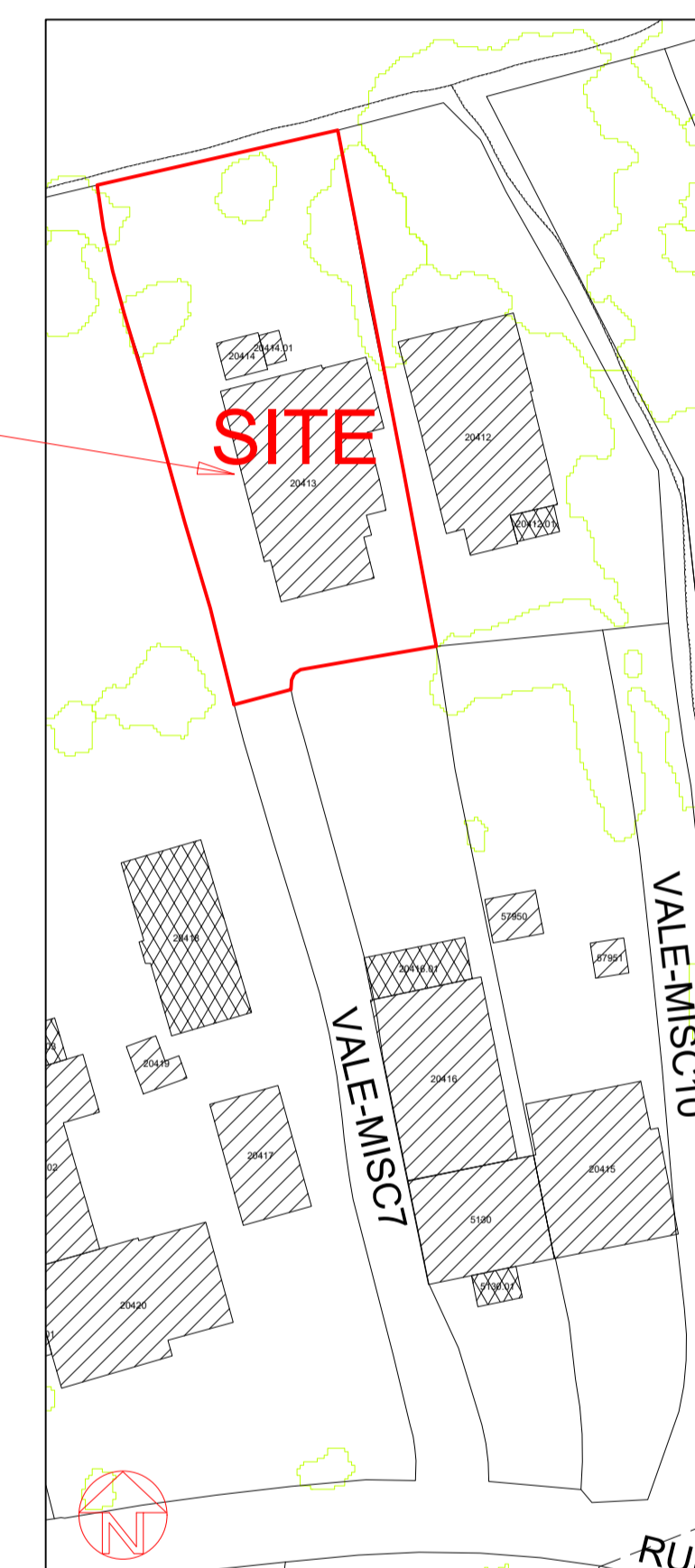

Block Plan 1:500

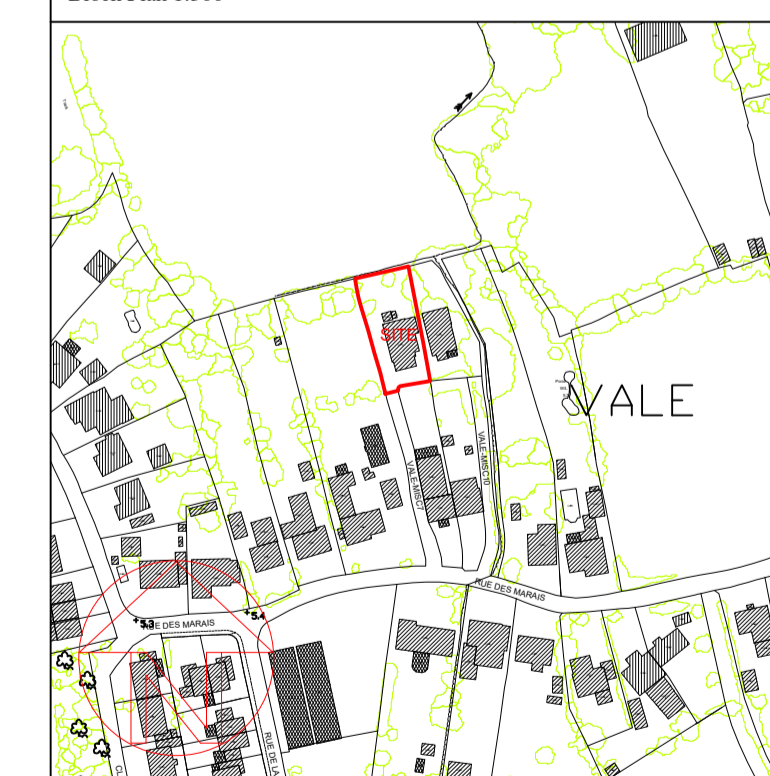

Copyright States Of Guernsey 2021/Digimap Licence No 115 Scale 1:2500

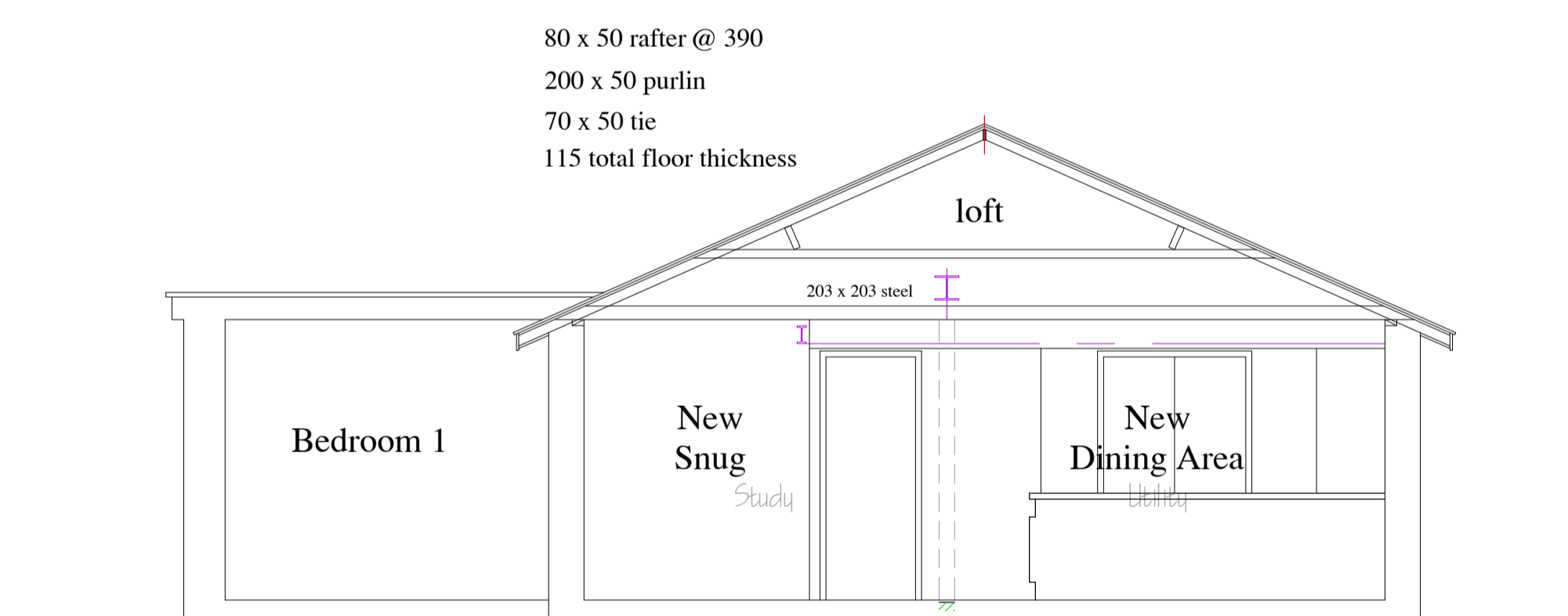
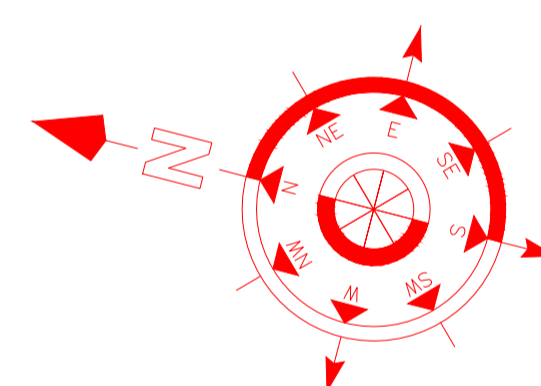

Cross Section

80 x 50 rafter @ 390
200 x 50 purlin
70 x 50 tie
115 total floor thickness

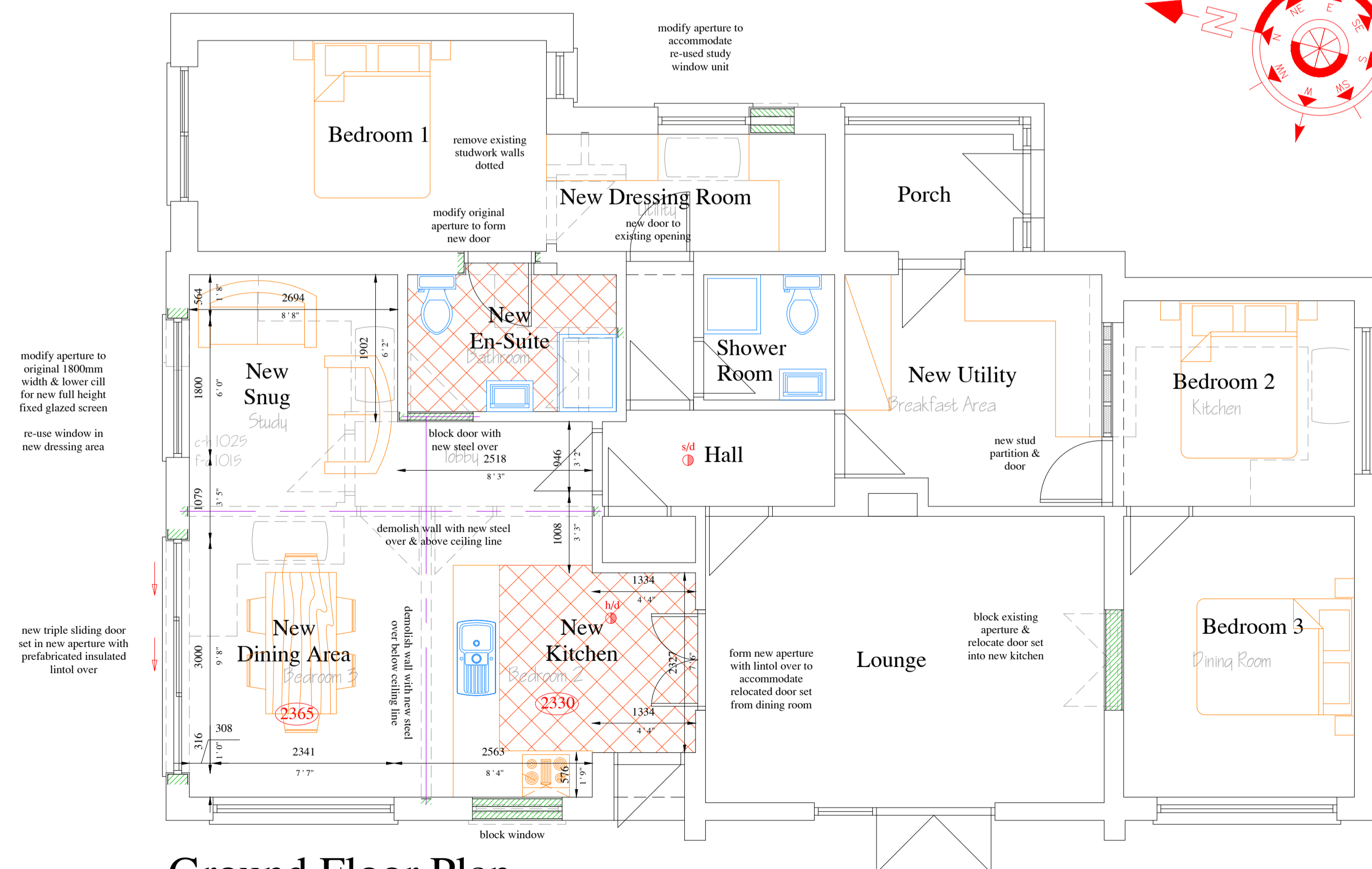

Ground Floor Plan

draft as at 14-9-21

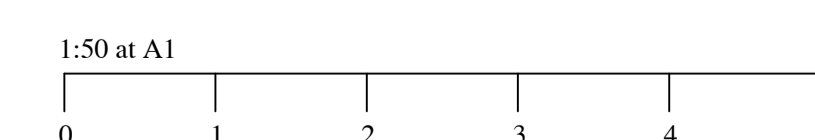
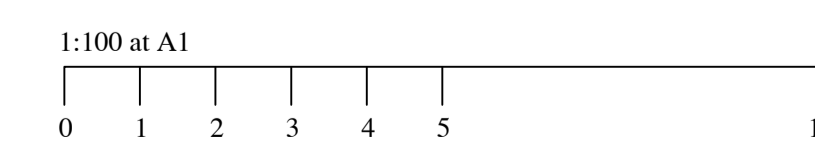

Job Title
Proposed Alterations at Willow Lodge,
Rue des Marais,
Vale,
for
Mr & Mrs K Ingrouille

Signed _____ Date _____
Drawn Paul Vaudin Scale 1:50 & 1:100 at A1
Date April 2021 Checked _____

Paul Vaudin & Associates Ltd.
Architectural Services
Briarwood, Divaux Lane, St Sampson, Guernsey, GY2 4XY
Telephone (01481) 254936 Mobile 07781 141122
E-mail paul@pvaltd.gg Website www.pvaltd.gg

Drawing
Sketch Scheme

No. **21 - 005 - 03A**