

COPYRIGHT
 THE COPYRIGHT OF THIS DRAWING IS THE PROPERTY OF THE ARCHITECTS AND MAY NOT BE REPRODUCED WITHOUT THEIR PERMISSION.

NOTES
 FIGURED DIMENSIONS TO BE USED IN PREFERENCE TO SCALED DIMENSIONS. CONTRACTORS MUST CHECK ALL DIMENSIONS ON SITE. ANY DISCREPANCIES BETWEEN THIS DRAWING AND SITE CONDITIONS MUST BE REFERRED TO THE ARCHITECTS IMMEDIATELY.

AMENDMENTS
 A Elevations added & Bed 2 window included 16-8-21
 B
 C

existing
 red/brown tiles to approx 24° pitch roof
 white fascia, soffit & rain water goods
 white upvc double glazed windows & doors
 smooth render finish

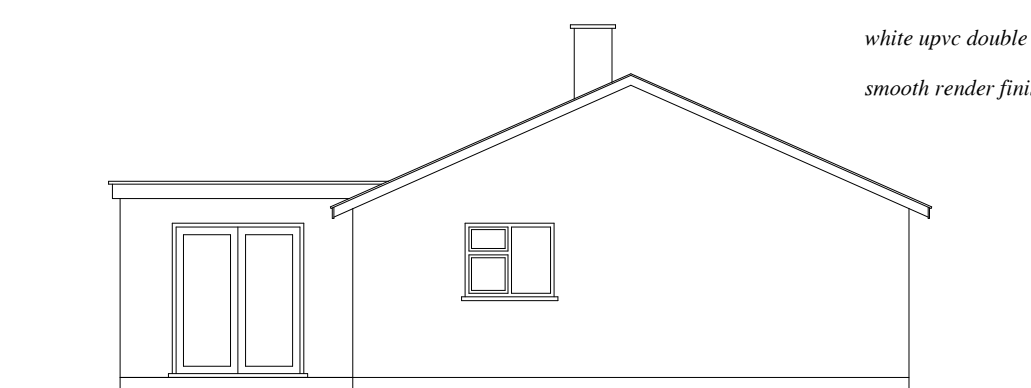

Rear Elevation - north

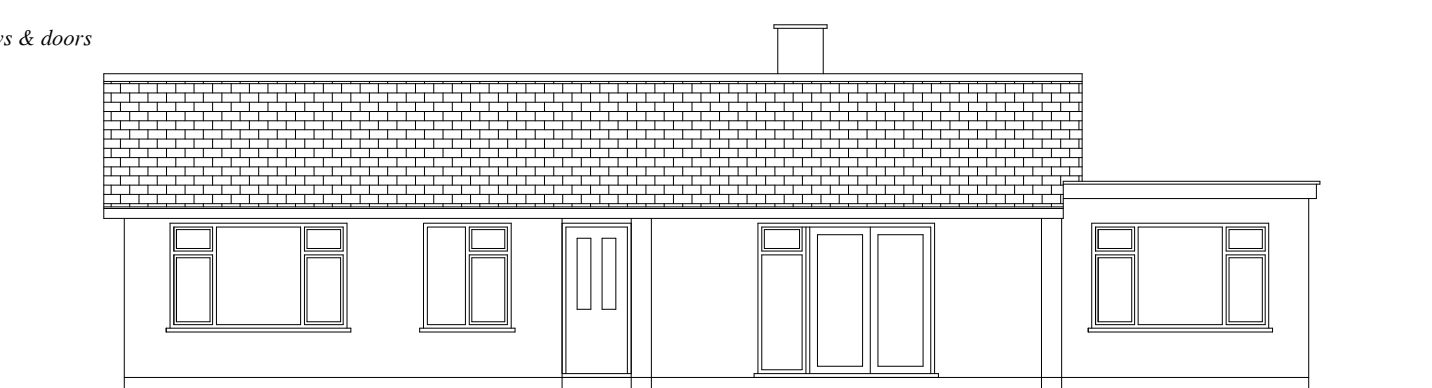

Side Elevation - west

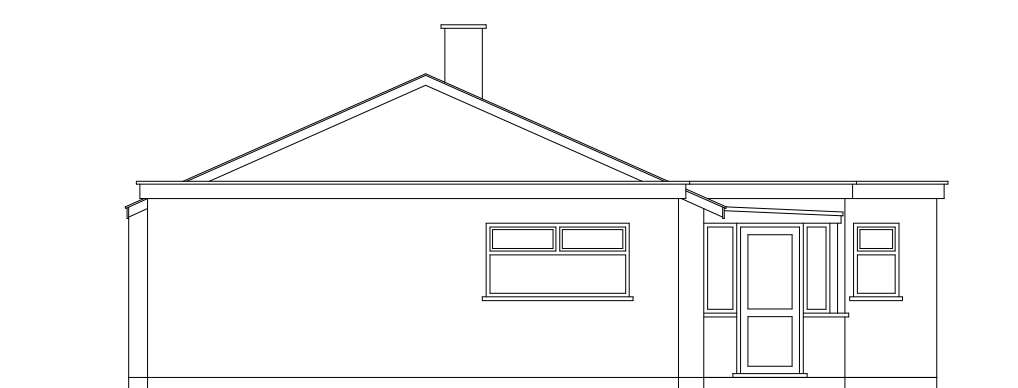

Front Elevation - south

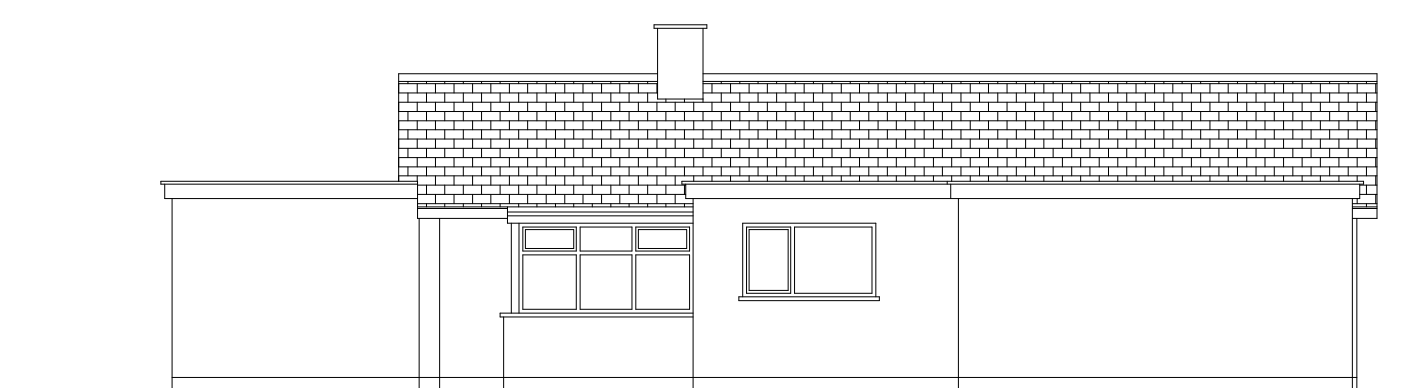

Side Elevation - east

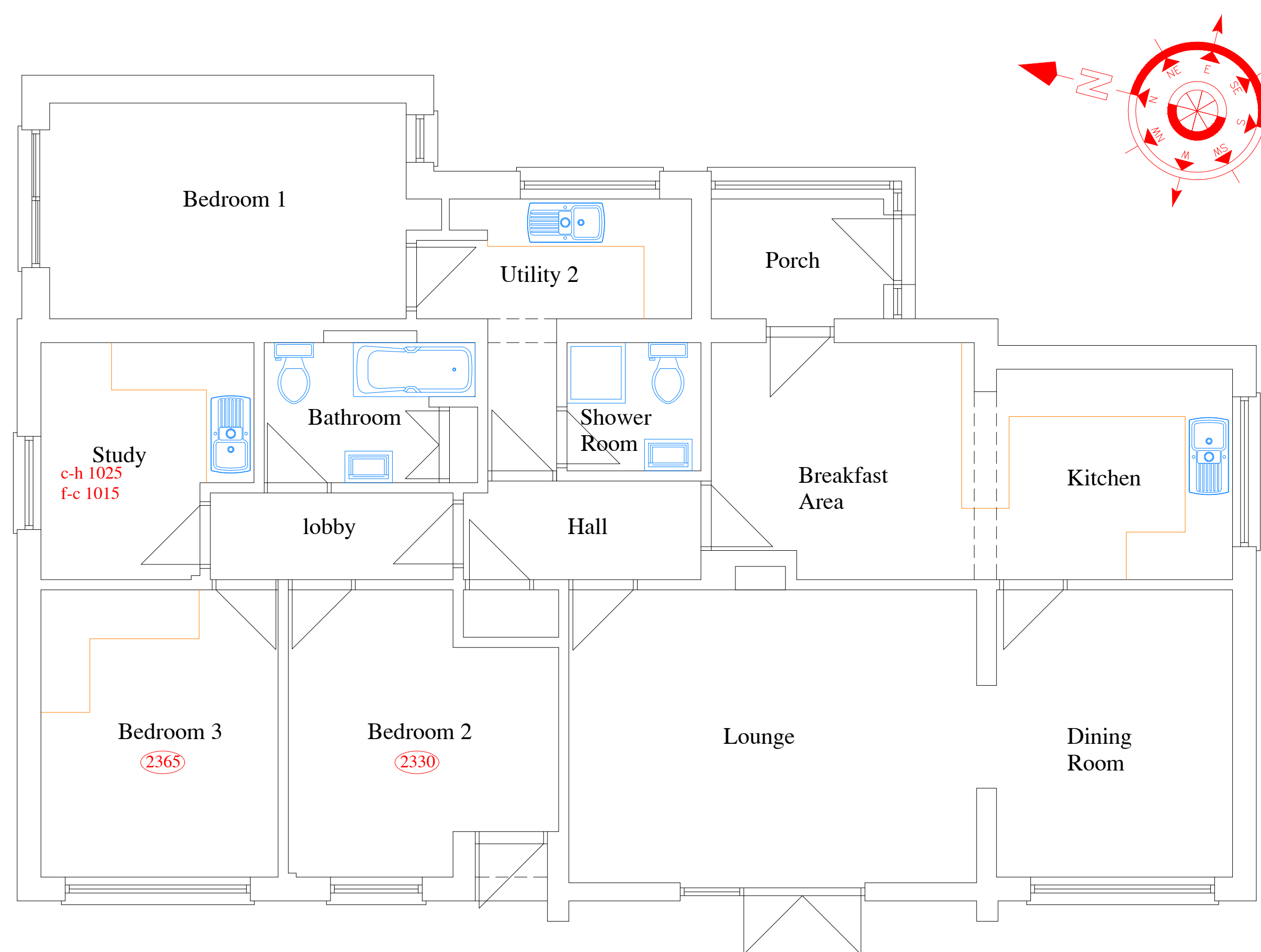

Ground Floor Plan

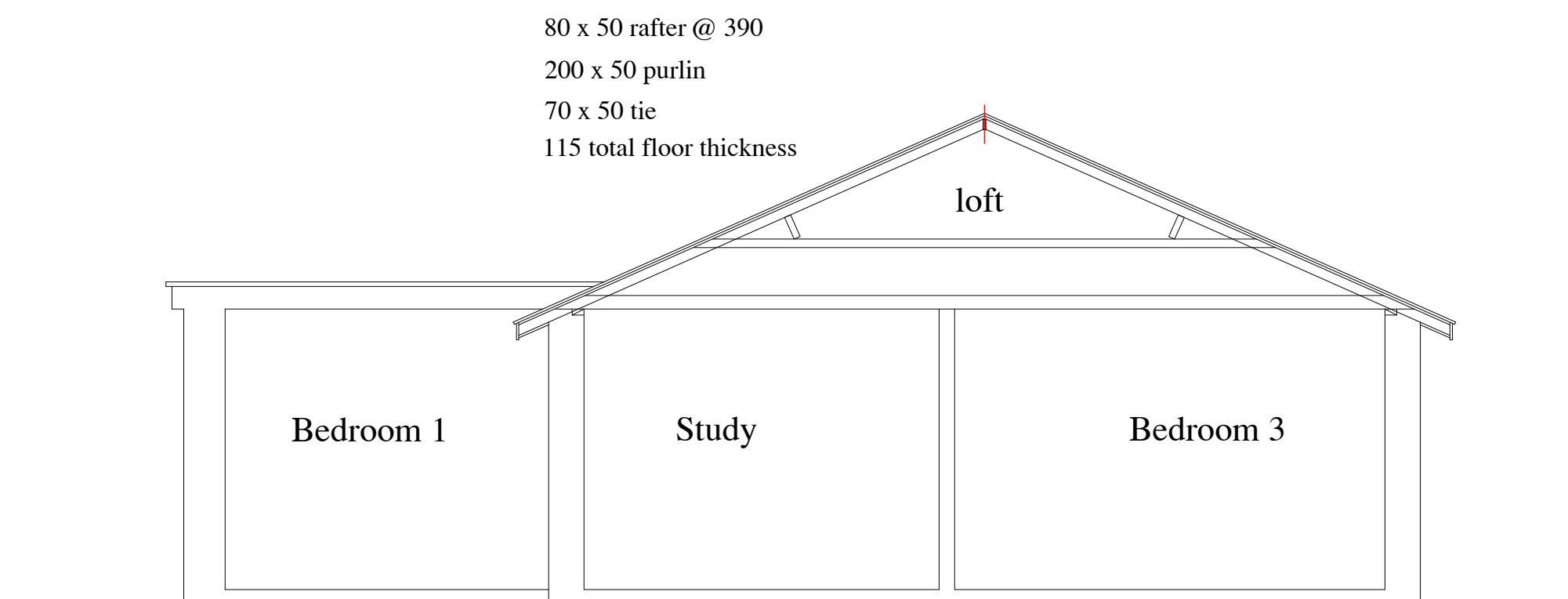
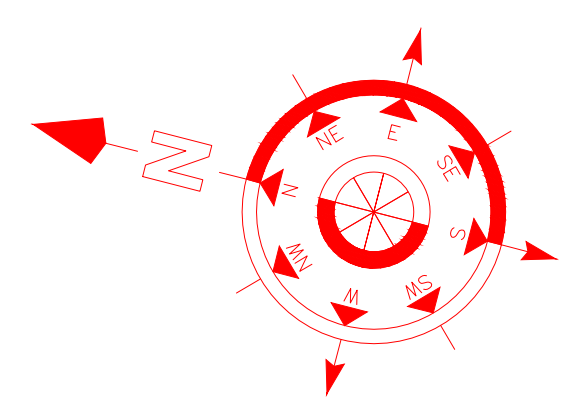

Cross Section

80 x 50 rafter @ 390
 200 x 50 purlin
 70 x 50 tie
 115 total floor thickness

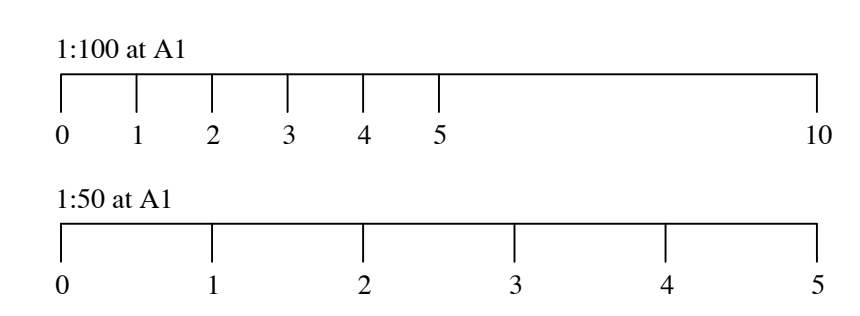
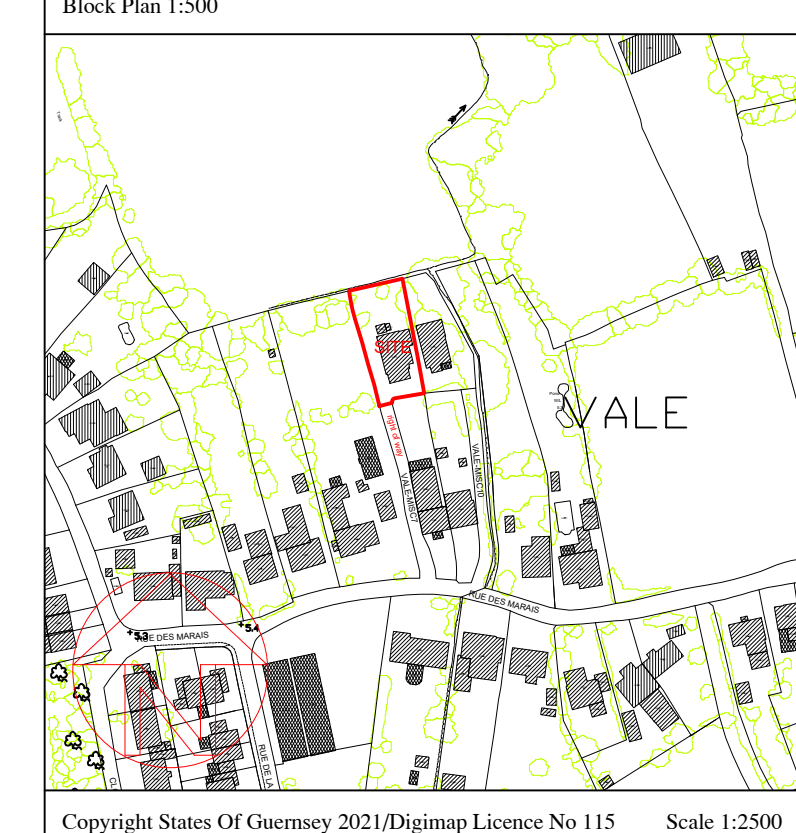
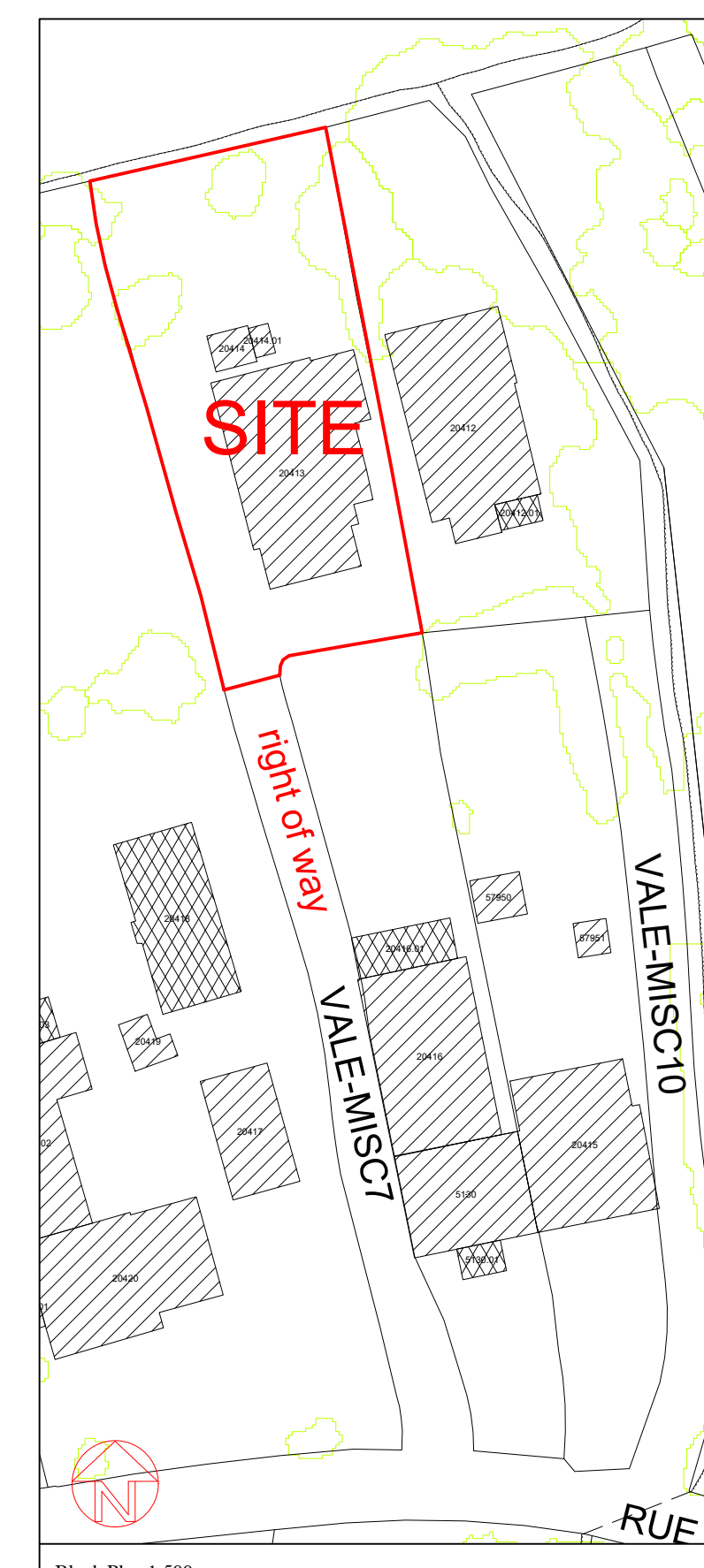

Job Title
Proposed Alterations at Willow Lodge, Rue des Marais, Vale,
 for
Mr & Mrs K Ingrouille
 Signed _____ Date _____
 Drawn Paul Vaudin Scale 1:50 & 1:100 at A1
 Date April 2021 Checked _____

Paul Vaudin & Associates Ltd.
 Architectural Services
 Briarwood, Divaux Lane, St Sampson, Guernsey, GY2 4XY
 Telephone: (01481) 254936 Mobile: 07781 141122
 E-mail paul@pvaltd.gg Website www.pvaltd.gg

Drawing
Record Drawing
 No. **21 - 005 - 02A**