

COPYRIGHT

A7 Design Limited **DO NOT GIVE CONSENT** to photograph, photocopy or copy by any other means, the content included within this drawing whether in full or in part without a separate permission from the author. In accordance with the copyright (Bailiwick of Guernsey) Ordinance, 2005 - The copyright of ALL information remains the intellectual property of A7 Design Limited.

NOTES

Figured dimensions are to be used in preference to scaled dimensions. Developers / Contractors **MUST CHECK ALL** dimensions and levels on site and any discrepancies must be reported to A7 Design Limited. If in doubt consult A7 Design Limited.

AMENDMENTS

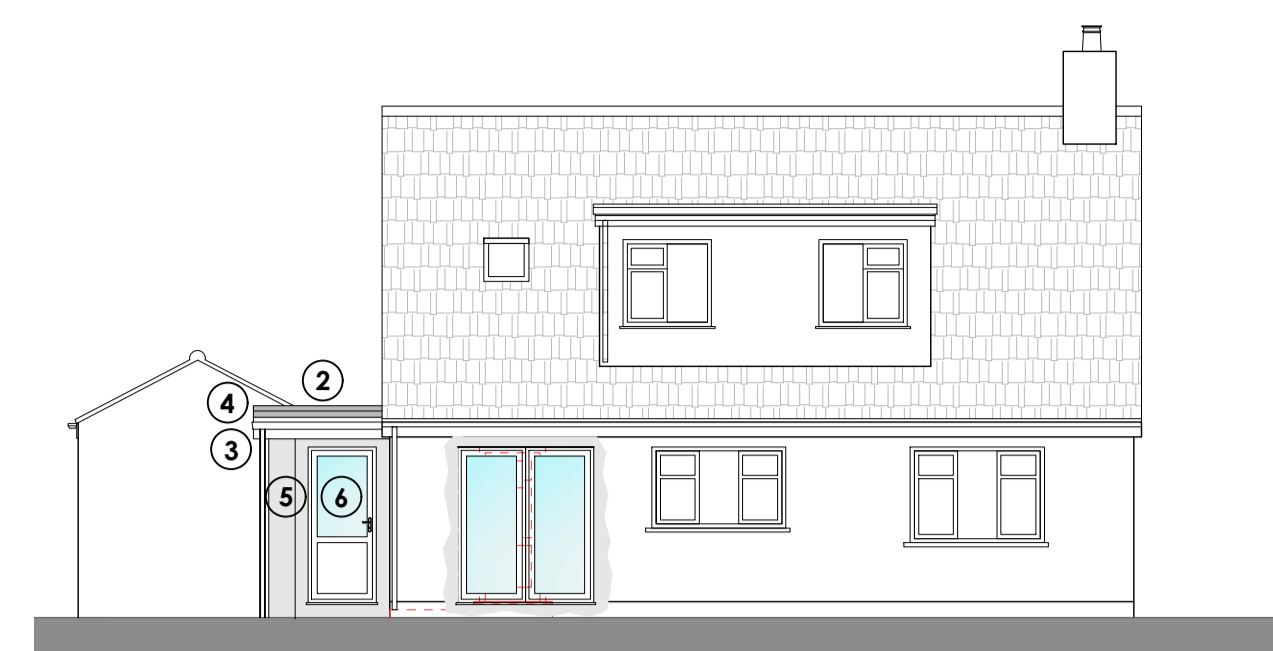

North West Elevation 1:100

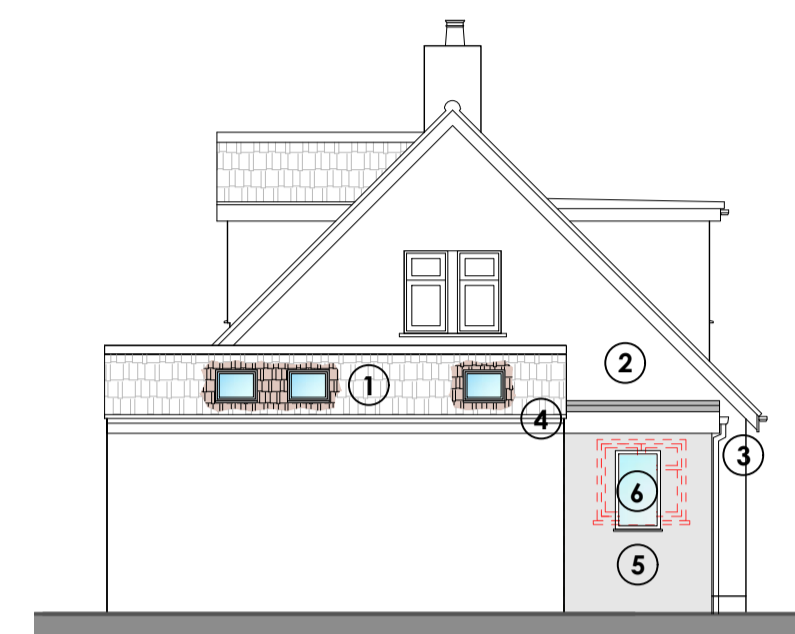

North East Elevation 1:100



South East Elevation 1:100

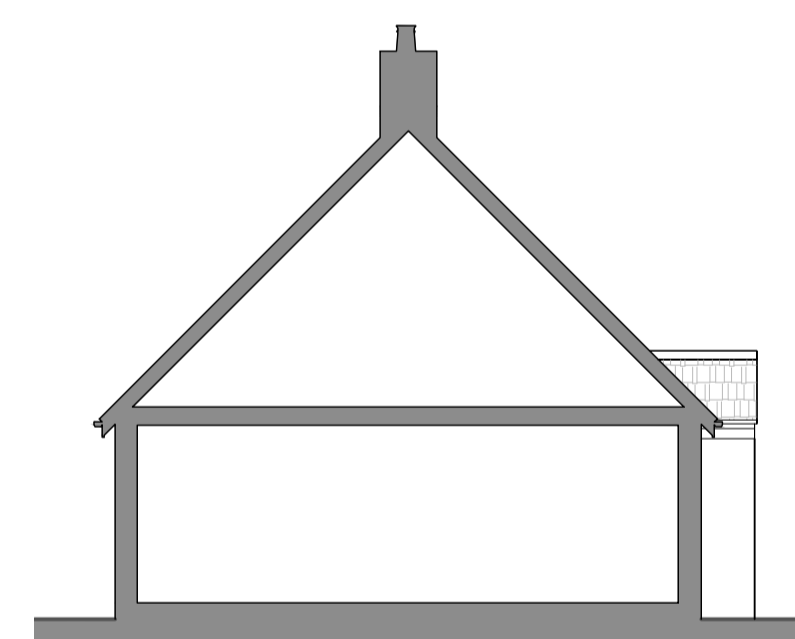

South West Elevation 1:100

Materials

- ① Electrically operated 550x780mm rooflights
- ② GRP roofing membrane to flat roof
- ③ White upvc gutters & downpipes
- ④ White upvc fascias etc.
- ⑤ Smooth render finish to external walls
- ⑥ White upvc double glazed door and window units



Location Plan 1:2500

Copyright 2021 States of Guernsey/Digimap Ltd
Digimap licence No:109

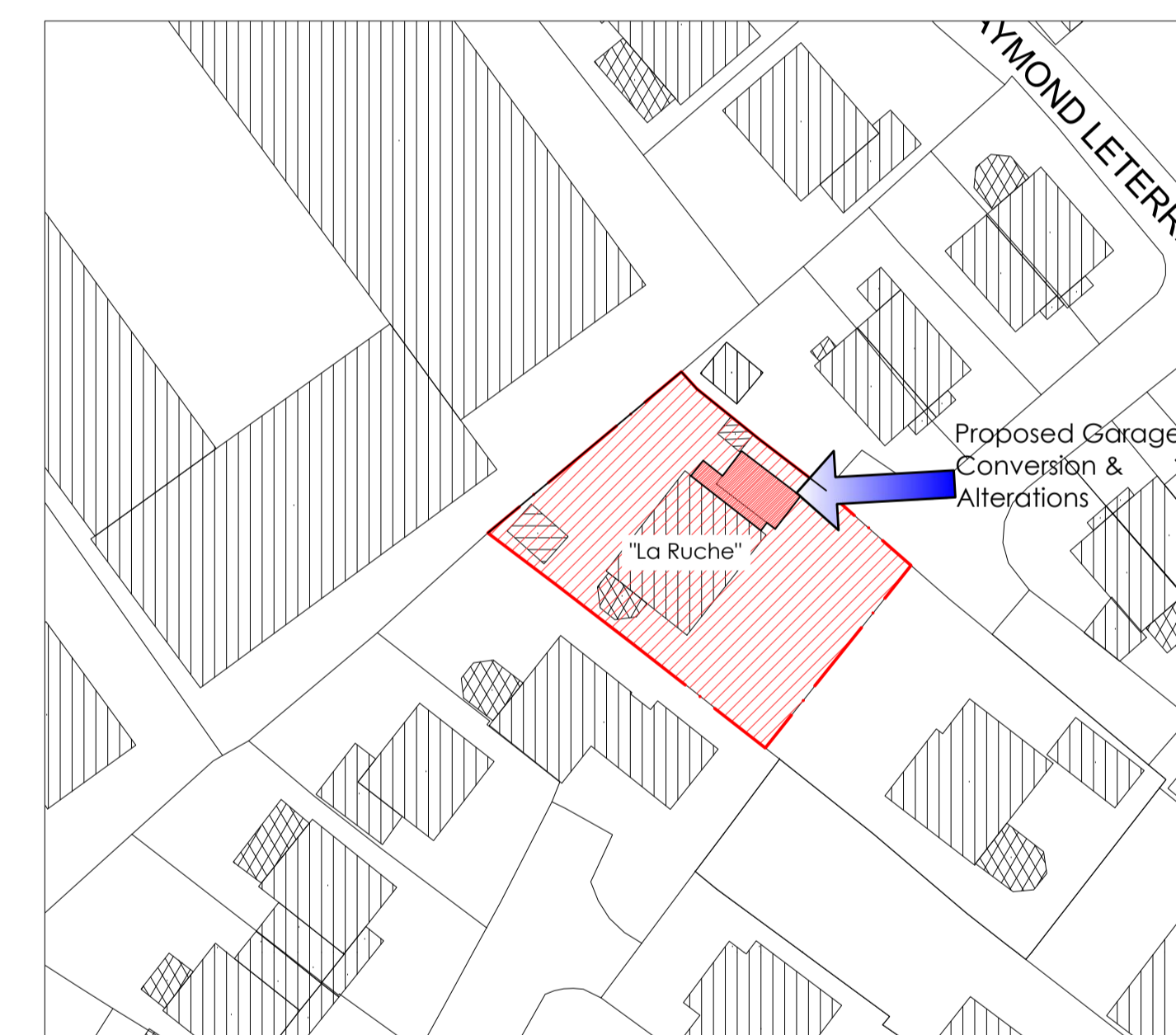

Block Plan 1:500

Copyright 2021 States of Guernsey/Digimap Ltd
Digimap licence No:109



Part Site / Ground Floor Plan 1:50

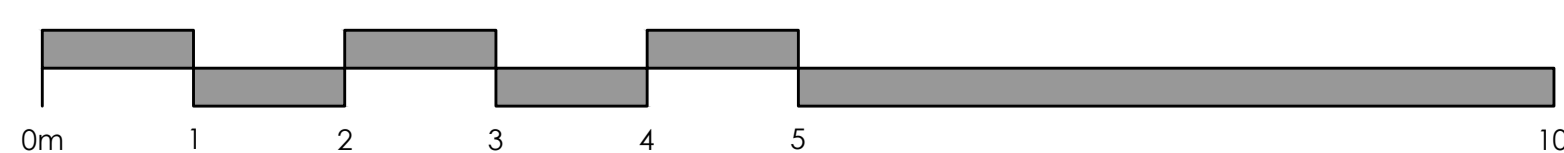

WWW.A7DESIGN.CO.UK 01481 248330 admin@a7design.co.uk

Project Description
Proposed Garage Conversion to provide Additional Accommodation

Site Location
"La Ruche"
15 Clos Raymond Leterrier
Rue Du Pont Vaillant
Vale
GY6 8BX

Client
Mr & Mrs T Le Page

Cadastre Ref.
C019930015

Drawn By
P. De La Mare

Date
July 2021

Drawing Status
For Approval

Scale
1:50, 1:100, 1:500
& 1:2500 @ A1

Drawing Title
Part Site / Ground Floor Plan, Elevations,
Block Plan & Location Plan.

Drawing Type
Planning

Client Ref. 21-1305 **Drawing Ref.** PD-01 **Revision** -