

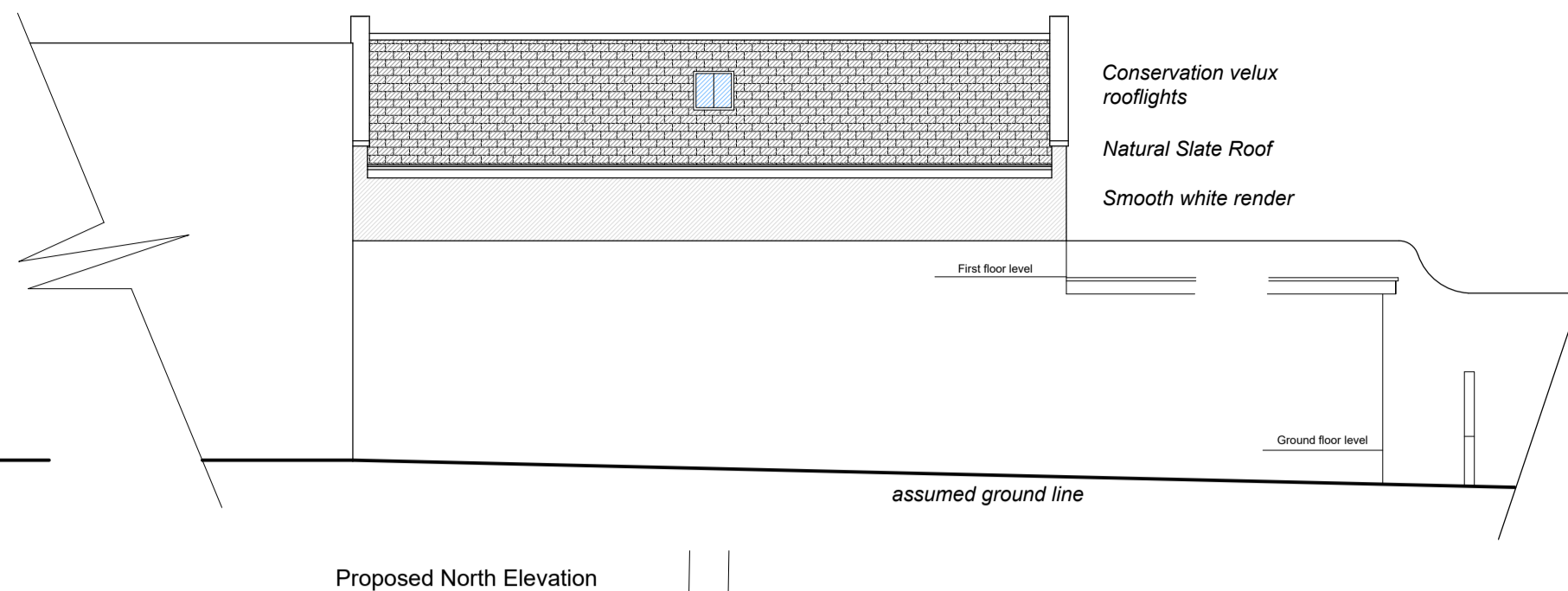

Proposed East Elevation



Proposed North Elevation



Proposed West Elevation

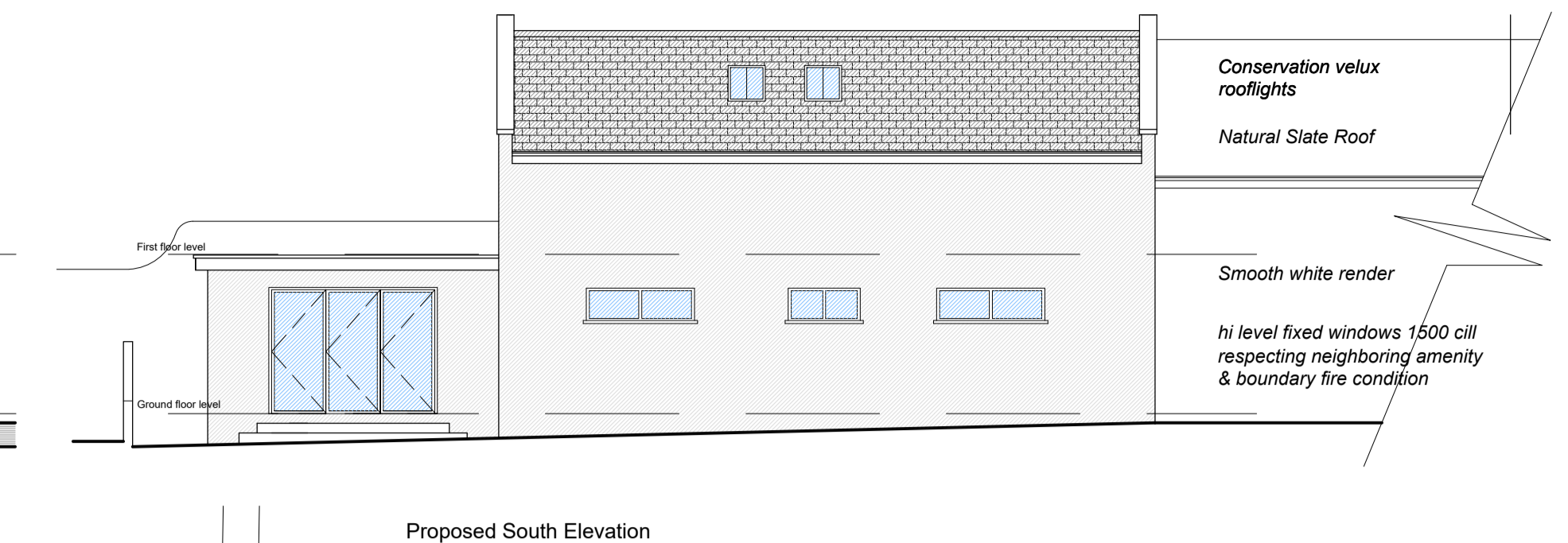

Proposed South Elevation

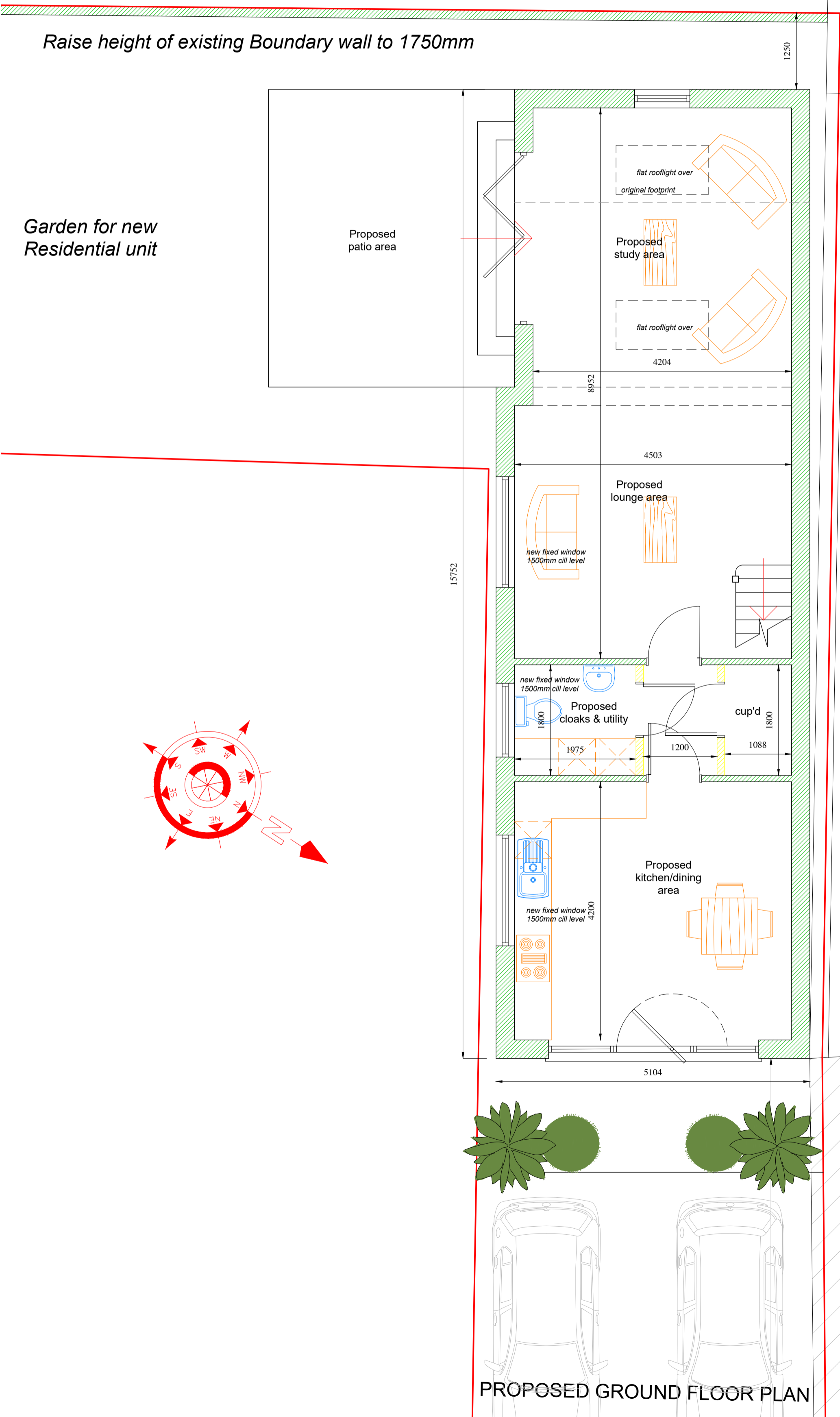

PROPOSED GROUND FLOOR PLAN

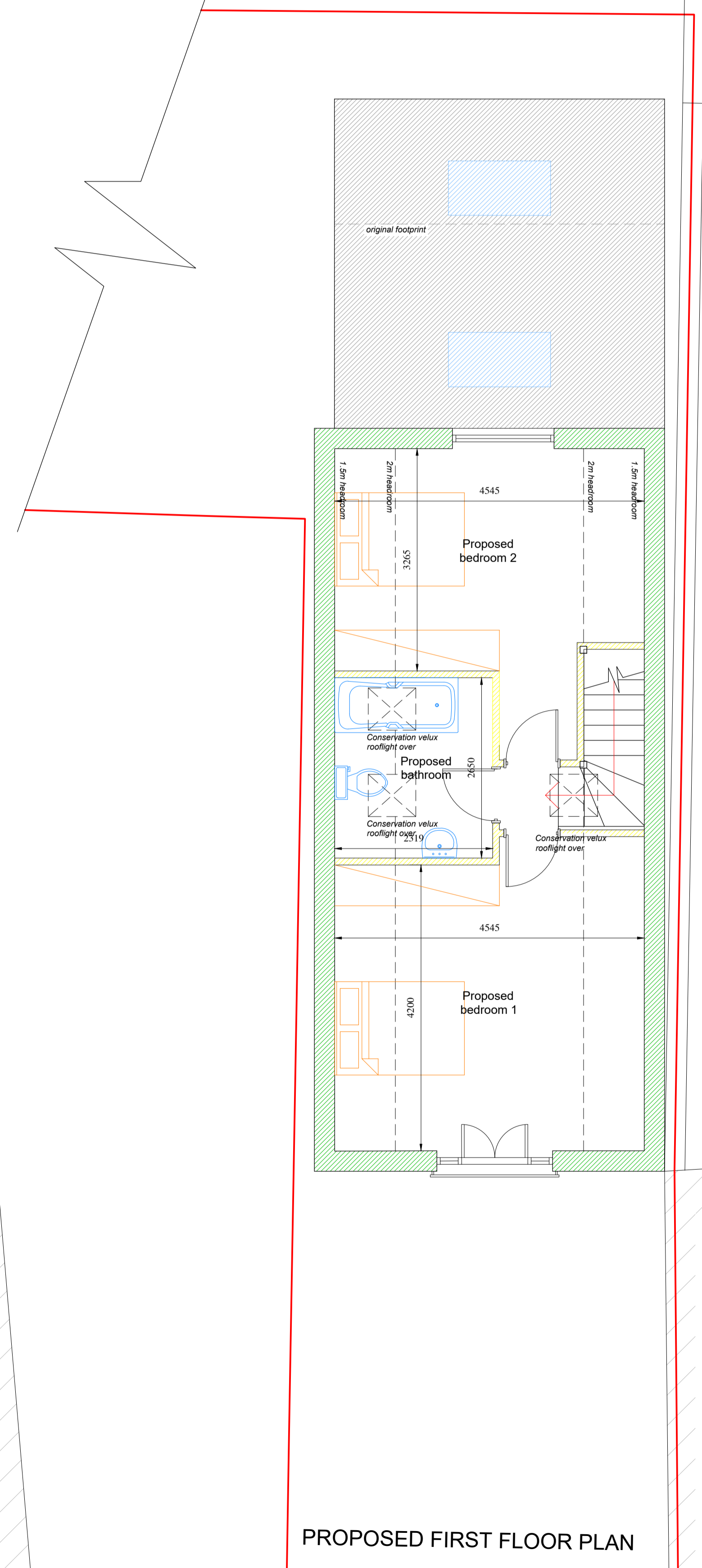

PROPOSED FIRST FLOOR PLAN

Information to produce this drawing taken from:  
PF+A Dwgs 6882-01 C1 & C2

All dimensions, levels & all drainage subject to site check by contractor

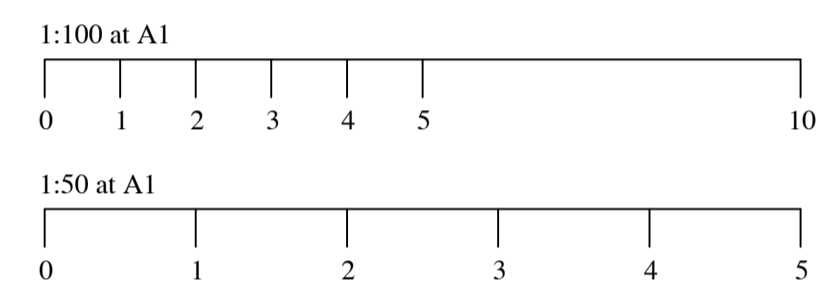

Dwg to be read together with 21-021-03

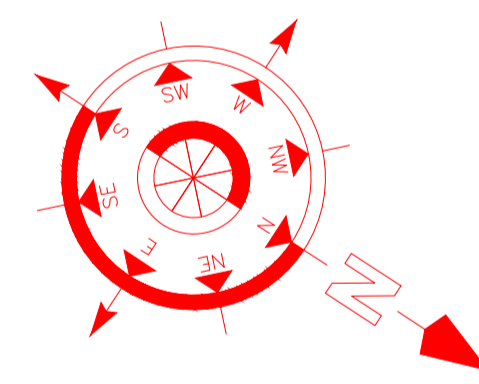

**COPYRIGHT**  
THE COPYRIGHT OF THIS DRAWING IS THE PROPERTY OF THE ARCHITECTS AND MAY NOT BE REPRODUCED WITHOUT THEIR PERMISSION.

**NOTES**  
FIGURED DIMENSIONS TO BE USED IN PREFERENCE TO SCALED DIMENSIONS. CONTRACTORS MUST CHECK ALL DIMENSIONS ON SITE. ANY DISCREPANCIES BETWEEN THIS DRAWING AND SITE CONDITIONS MUST BE REFERRED TO THE ARCHITECTS IMMEDIATELY.

**AMENDMENTS**  
A North elevation added to comply with DPA requirement 16-9-21  
B  
C

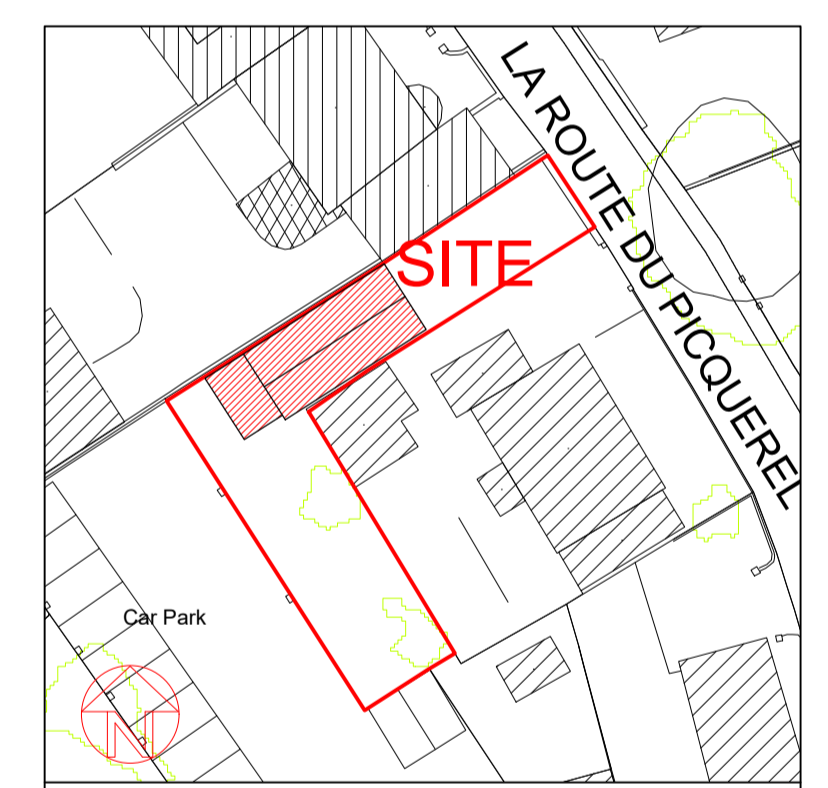

as at 16-9-21

Job Title  
Proposed alterations to approved Scheme to provide Unit of Accommodation at Route de Picquerel, L'Islet, St Sampson for Mallandaine Properties Ltd

Signed \_\_\_\_\_ Date \_\_\_\_\_  
Drawn Paul Vaudin Scale 1:50 & 1:100 at A1  
Date July 2021 Checked \_\_\_\_\_

**Paul Vaudin & Associates Ltd.**  
Architectural Services  
Briarwood, Divaux Lane, St Sampson, Guernsey, GY2 4XY  
Telephone: (01481) 254936 Mobile: 07781 141122  
E-mail: paul@pvaltd.gg Website: www.pvaltd.gg

Drawing  
Sketch Scheme  
Revised Design & Siting

No. **21 - 021 - 04A**